AN INDEPENDENT REPUBLICAN NEWSPAPER

The Newspaper That Goes Home and Stays

THE CLEARFIELD PROGRESS

THE WEATHER.
Western Pennsylvania, partly cloudy tonight and Friday.

Volume XI. CLEARFIELD, PENNSYLVANIA, THURSDAY, OCTOBER 12, 1916 NUMBER 106

PFEFFER CHOSEN TO TWIRL FOR BROOKLYN

Fans Confidently Expected to See Brnoklyn Put Out of Running in Big Series

35,000 SEE FIFTH GAME

Brooklyn crossed bats with Boston this afternoon at Boston in an effort to wrest from them their chance of winnng the world Series. Fine weather greeted the fans and about 35,000 of them turned out to witness the game. Erny Shore was expected to be Manager Carrigan's choice at the mound this afternoon in this, probably the last chance Brooklyn would have of getting into the world series. Manager Robinson held all of his information bottled up until the last minute and did not announce his twirler until shortly before the game. Yesterday's game knocked some of the fighting hope out of the Dodgers and today's game sensed of defeat.

The Lineup

Brookyn.	Boston,
Myers, C. F.	Hooper, R. F.
Daubert, 1 B.	Janvrin, 2. B
Stengel, R. F.	Shortan, C. F.
Wheat L. F.	Hoblitzel, 1 B.
Cutshaw 2 B.	Lewis, L F
Mowrey 3 B.	Gardner, 3 B.
Olson, SS.	Scott, SS.
Peffer, P.	Cady, C.
Miller, C.	Shore, P

Umpires

Connolly at Plate.
Bases O'Day
Field Dineen and Quigley,

Below is given a short account of the game as we go to press:

Brooklyn scored in second inning when Cutshaw walked. Cutshaw advanced when Mowry was thrown out at first, then took third on Olson's cut and scored on passed ball.

Boston got two runs in third. Cady and Hooper scoring. Cady singled, went second to Hoopers free pass then scored when Olson, fielding badly threw ball to deep center field. Hooper scored later when Shortan singled.

At the end of the third inning the game was three to one in favor of Boston. Runs made in second and third innings. Boston got its first tally in the Second inning when Lewis knocked little hit to left field. The ball bounded over Wheat's head and Lewis stretched it to a three bagger. Gardner's long fly to Wheat gave Lewis a chance to score.

MOVING TO DUBOIS.

Mrs. Joseph Azelvander and son Jack yeave this evening for DuBois where they will make their future home. Mr. Azlvander will join them at the end of the week. Their many friends wish them success in their new surroundings.

PURCHASED DESIRABLE PROPERTY.

F. W. Roessner has purchased the handsome buff brick residence of Postmaster John C. Barclay on Nichols street and will move into same within the next thirty days.

WANTED—Plain sewing to do at home. Call at 337 West Sixth Ave.

MAD KING OTTO OF BAVARIA IS DEAD AT 70

Declared Incapable of Ruling in 1913 and Replaced by King Ludwig, 3d

KNOWN AS THE MAD KING

Copenhagen, Oct. 12.—(By United Press)—King Otto of Bavvaria, Europe's mad king, died suddenly at the capitol at Fuerstenried where he has been in confinement for several years having been declared insane. The mad king of Bavaria was seventy years old at the time of his death. He was declared incapable of ruling November 5, 1913 and was succeeded by his cousin, King Ludgwig, the Third.

During the Prussion war he was believed insane when he called out the squadron of cavalry and told them to charge the stone wall. The stone wall, he said, was a regiment of French infantry. Later he was summoned by the Kaiser and letters were found on his person showing that he was trying to make peace with France. He was then put under medical care. He was several years in the Fuerstenried castle.

Paris, Oct. 12.—Greece has accepted all the conditions imposed by the allies including the disarmment of all fortresses and the internment of Greece's fleet and the use of all its railways it was announced here today.

GOVERNMENT CROP REPORT

Washington, Oct. 12— A summary of the October crop report for the State of Pennsylvania and for the United States, as compiled by the Bureau of Crop Estimates, and transmitted through the Weather Bureau U. S. Deaprtment of Agriculture, is as follows:

CORN

State—October 1 forecast, 57,900,000 bushels; production last year (final Estimate) 58,520,000 bushels.

United States—October 1 forecast, 2,720,000 bushels; production last year final estimate, 3,045,535,000 bushels.

* * * * * * * * * *

DOLLAR DAY

PARADE ROUTE

Chamber of Commerce down Second to Reed, out Reed to Third, down Third and Bigler avenue to Daisy, down Daisy to Eleventh, counter march to Bigler avenue, Bigler avenue to Bridge street, out Bridge street and up Nichols to Turnpike avenue, down Turnpike to West Market, down Market to Third and up Third to Cherry, out Cherry to Second, down Second to Market and disband.

* * * * * * * * * *

FIREMEN WILL ENTERTAIN

The Elk Hose Company will entertain the members and a few invited guests at an oyster supper in their hose house this evening.

Armando Marsans, outfielder of the St. Louis American league baseball team, born in Havana, Cuba, 27 years ago today.

READ THE $ DAY ADS.

GLEN RICHEY IS TO BE VISITED BY RESCUE CAR

U. S. Bureau of Mines Car With Trained Corps Will Arrive There Saturday

WILL BE THERE FOR A WEEK

Washington, October 12.— Mine-Rescue car No. 6 of the United States buerau of mines, in charge of Foreman Miner J. V. Berry and a crew of trained men will reach Glen Richey, Pa., on October 14, on its itinerary through Pennsylvania. The car will be on exhibition every day from 9:00 a. m. to 5:00 p. m., until October 21, and free lectures will be given to miners on safe methods of mining, the use of safety lamps and rescue apparatus, and mine gases. On October 22, the car will go to Winburne Pa., to remain until November 4.

This mine-rescue car is one of eight now in use by the bureau of mines for training miners in first-aid and rescue methods and the use of oxygen-breathing apparatus Each car has a crew that includes two experienced miners, a mining engineer in charge, and a mine surgeon, and is equipped with the latest rescue and first-aid-apparatus and supples. At a moment's notice the car is ready to proceed to the scene of a mine disaster, where the bureau men place themselves under the direction of the state mining inspectors and mine officials to do everything possible to assist or save miners who may have been injured or entombed.

The saving of human life and lessening the sufferings of injured miners are the central features of the bureau's work.

Miners are shown how to use rescue apparatus, and how to take care of an injured comrade. The lectures are illustrated by lantern slides and moving pictures which show good and bad methods of mining and how many accidents are easily prevented. These lectures are given in the car when a suitable meeting place cannot be secured elsewhere, but lantern slides and moving pictures cannot be shown in the car.

Each car carries oxygen breathing apparatus, a supply of oxygen in cylinders, safety lamps, a field telephone with 2,000 feet of wire, a collapsible steel mine cage, an apparatus for reviving miners who have been gassed, and the charts, splints, and bandages for demonstrating first-aid methods. Some of the training with rescue apparatus will be inside the mines, also in smoke or fumes, so that wearers will understand the value of the apparatus and how to use it. A miner wearing the apparatus can enter a mine immediately after an explosion, and work in smoke and black damp for two hours.

Many thousand miners have been trained in the use of this rescue apparatus at the bureau of mines cars and stations. It is hoped that in the near future every miner in this country will have a working knowledge of the apparatus, and that every mine will have equipment ready for use in case of emergency. Many miners have been saved after explosions by rescue parties wearing the apparatus. Also the apparatus has proved of great value in fighting mine fires.

Free instruction and training in methods of first aid to the injured are also given by crews of the rescue cars and stations and this instruction is given either in connection with rescue training or entirely separately, hence is applicable not only to underground workers, but to all those employed in or around the mines and metallurgical establishments

HOSPITAL BRIDGE CLUB MEETS WITH MRS. P. F. WEAVER

Mrs. Paul Weaver entertained the Hospital bridge Club yesterday afternoon at her home on South Second Street. A pleasant afternoon was spent in playing bridge and five hundred. There were six tables of bridge and one of five hundred. Seven dollars and fifty cents was realized. Mrs. S. V Border won two decks of cards for holding the highest bridge scores.

FIRST AID CLASS POSTPONED.

The First Aid Class has been postponed until Friday evening at eight o'clock this week.

READ THE $ DAY ADS.

FRIDAY

DOLLAR DAY — THE GREATEST ALL AROUND BARGAIN EVENT EVER HELD

DAY

OCTOBER 13

BUSINESS FIRMS WILL CHANGE LOCATIONS

Judging From Deals Recently Made Clearfield Firms are Indulging in Fruit Basket

BATTLE ROYAL FOR LOCATIONS

A deal is pending now which when consumated will mean that the Adams Express office, now located on Third street, will be moved to the Pennsylvania station. The express people are arranging a ten year lease with James Redding, proprietor of the Leonard House, for an office building which they ask Mr. Redding to erect on his property in the rear of the Pennsylvania passenger station. The deal is practically closed, the papers in the case being forwarded to New York for the signatures of the proper company officials.

In addition to the contemplated moving of the Adams and American express offices from the Nevling block on Third street, several other business concerns, having caught the spirit of progress, improvement and enlargement in the air about old Clearfield these days, are also arranging to improve and enlarge their business locations and numerous changes are about to take place

Chief among these coming changes was the deal mentioned some time ago in which the McCrory five and ten cent store takes over the Jordan restaurant location on Second street and Jordan moves across the street to the Harder building.

James Tremos, proprietor of the Candy kitchen is fixing up the room in the Opera House block, lately the home of The Progress and will move his stock to that location just as soon as it can be put in shape.

Max J. Lipez has leased and will remove his store from the Nevling block to the room in the Murray building on Market street to be vacated by the Candy Kitchen.

The room vacated by the Lipez store will be occupied by the Workman's store, Manager Thurston finding his rapidly growing business makes necessary larger quarters.

In addition to these changes several other business deals of large character and importance are impending and we want to advise you that if you wish to keep informed of and abreast of the procession of improvement and enlargement in the business life of Clearfield to get in line, join the crowd and carefully read the Progress each evening, where you will get all the news all the time, and when it is really news.

COLUMBUS DAY SUPPER.

The following menu will be served by the Young Ladies of the Lutheran church on Thursday Evening, October 12th, 1916, from five to eight o'clock.

MENU

Celery Hearts
Roast Beef
Mashed Potatoes Brown Gravy
Cranberry Sause
Creamed June Peas Tomato Salad
Home made bread
and
Butter
Coffee
30c.

ANTIQUE LETTER HANDED US FOR PUBLICATION

Clipping From Raftman's Journal of 20 Years Ago Very Interesting Reading

CLAIM WRITTEN BY CHRIST

About twenty years ago, more or less, there was published the following article in the Raftsmans Journal of Clearfield A lady of Clearfield has kept a clipping of it and requests that we publish it on account of its antiquity and the interest it aroused at the time of publicaton. The note prefacing the account of the finding of the letter is by the Editor of the Raftsmans Journal.

A LETTER AN ANTIQUITY

The History of a Letter Purporting to Have Been Written by our Savior

(Note: The following has been handed us by John J. Smith, of West Clearfield who desires the same to be published because as he believes it is real and based upon facts—Ed.)

An old lady who died a short time ago kept for years a precious relic in the form of the following letter which she believes was originally written by the Savior of mankind. The copy in her possession, at the time of her death, was given to a female friend and she had it published. The letter was found 18 miles from Iconium City five years after our Savior's crucifixion, transmitted from the holy city by a converted Jew, and correctly translated from the original copy now in possession of the lady Cuba's family at Mesopatamia. This letter was written by Jesus Christ and found under a great stone both round and large at the foot of the cross 18 miles from Iconium near a village called Mesopatamia Upon that stone was carved the words.

"Blessed is he that will turn me over" Many persons viewed it but did not attempt to turn it over. Finaliey there came a little child about seven years old and turned the stone over to the surprise of all who stood by. Under the stone was found a letter written by Jesus Christ which was carried to the city of Iconium and published by a person belonging to lady Cuba's family and in this letter was written the commandments of Jesus Christ and signed by the Angel Gabriel 28 years after our Savior's birth.

"Whoever worketh on the Sabbath "day shall be cursed. I command "you to go to Church and keep the "Lord's day Holy without doing any "manner of work. You shall not idly "spend you time in bedecking your-"selves with superfluities of loose ap-"parel and dresses. For II have or-"dained this as a day of rest. I will "have this day kept holy that your "sins may be forgiven. You shall "not break my commandments but "observe and keep them. Written "with my own hand and spoken with "my own mouth Observe my words "and learn my commandments. You "shall finish your work by sunset on "every day preceding the sabbath.

"I advise you to fast five Fridays "every year, and do this in remem-"brance of the five bloody wounds I "received from mankind. You shall "diligently and faithfully labor in "your respective vocations wherein it "hath pleased God to call you. You "shall love one another with brother-"ly love and those who are not bap-"tized shall come to the Church and "receive the holy sacrament of bap-"tism In so doing I will give you "long life and many blessings and "your land shall be replenished and "bring forth in great abundance I "will comfort you in the greatest tem-"tations. He who hath a copy of this "letter which is written by my own "hand and spoken by my own mouth "and keep it without publishing it to "others shall not prosper, but he that "publisheth it to others shall be bles-"sed of me, though his sins be as nu-"merous as the stars of the sky And "he that believeth in this shall be par-"doned and if he believes not this "writing and my commandments I "will send fire upon him and consume "both him and his children and his "cattle.

"Whosoever hath a copy of this in "his house shall not be hurt, neither "shall pestilence, lightning, nor thun-

TOMORROM WILL BE BIG DOLLAR DAY FESTIVAL

Mothers Await $ Day Bargains Kids Go to School Unwashed Everybody Hungry Today

BUSINESS MEN ARE READY

Tomorrow is the day that shoppers have been waiting on for over a week. Many a poor kid had to go to school with unwashed face this morning because his mother was waiting to buy Dollar Day bargains in soaps. Many a man and woman have made up their minds that they are going to buy that suit or coat tomorrow when they can get ten per cent off on it Breakfast foods have not graced the tables of many homes yesterday and this morning for the good housewife is waiting to buy a Dolar Day deal. Ye editors have had no meat for a week but we are going to gorge ourselves on Friday noon.

Dollar Day bargains by the hundreds are announced in this issue of the Progress, and if you want to make sure of getting the things you need most and the most of the things you need, your best way will be to study carefully the offerings made in these advertisements. Dollar Day offerings of groceries, meat and food will particularly appeal to you at this time but we might add that every store will have a number of offerings on which you can save money.

The stores of Clearfield will not be open tomorrow night so shoppers should go early. Then again, there are any number of bargains offered that will be snapped up before sunrise. Why, you can actually buy a coat or a suit for a dollar. Think of it. The cheapest suit or coat any one could offer you would be cheap at a $. Of course, we know you are not going to expect the best there is at a $ in any article but we assure you that you will get your moneys worth.

EXCURSION TRAIN WRECKS

Cumberland, Md, Oct. 12. — (By United Press)—Two were instantly killed and sixteen injured when an excursion train on the Western Maryland railroad ran into a work train in the Knob Mount yards. The dead are: Ben Fairchild, Cumberland engineer on the work train and Carl H. Hinkle, aged 26 of Cumberland who was on the work train. Edwin Myers, of Piedmont, Va., is expected to die. Train men declare that a mixup in orders and a heavy fog were jointly responsible for the wreck. Most of the injured were workmen. The excursion was bound for Hagerstown.

CEASE FIGHT ON SOMME

London, Oct 12. — (By United Press)—In five British raids near Messines German prisoners were taken but with no fatalities the German infantry at this pont was also taken General Haig reported today. No important attacks have occurred on the Somme during the night's fighting.

"have no news of me only by the Holy "Spirit until the day of Judggment.

"All goodness and prosperity shall "be in the house of those who have "this letter"

A seven pound roast for $1 at W. P. Norris Meat Market.

FARMERS OFF TO SNOW SHOE THIS MORNING

More Than Five Hundred T[illegible] of the Soil From Clearfield County Attend Soil T[illegible]

100 GO FROM CLEARFIELD

More than one hundred Clearfield county farmers left Clearfield at 6 o'clock this morning in twenty-five automobiles to attend the fertilizer demonstration arranged by the State college agricultural department to take place at Snow Shoe today. County Farm Agent Kearney was in charge of the local contingent and will see to it that they receive every advantage to be had from the demonstration.

The demonstration will be held on a twenty acre piece of land at Snow Shoe which up to the time the agricultural department of State College took charge of it was so poor that it hurried the natives to raise a disturbance on it. It was so barren and worthless that it had never been planted or had produced a crop of any kind. Since it has been in charge of the expert farmer and his scientific methods it has been made to veritably "blossom as the rose" and the farmers from this section went out expecting to be surprised at what they saw.

It is reported that at least five hundred Clearfield county farmers will be present to witness this demonstration.

BIG DAY AT SHADOW LAWN PREDICTED

Harrisburg, Oct. 12.—Officials at Democratic state headquarters say thousands of Pennsylvanians will visit Shadow Lawn on Saturday, "Pennsylvania Day." One special train will run across the state from Pittsburgh. A big contingent will go from Harrisburg. Reading expects to send a special train of Democrats from the hard coal regions and the farming territory below. The Democrats say it will be the biggest delegation taken out of Pennsylvania by that party in many a day.

NEW GREEN CABINET IN SESSION

London, Oct. 12.—(By United Press) — The new Greek provisional government headed by Ex-Premier Venizelos and favoring Greece's entry into the war was holding a session at the same time the French authorities were seizing a Greek vessel.

General Sinkrakakis, an allied propagandist, has been elected war minister at Salonika, Venizelos' headquarters. The Greek vessel was taken under the direction of the Admiral commanding the Anglo-French fleet.

OIL STRIKE AT BAYONNE

Bayonne, N. J., Oct. 12.—(By United Press)—A hundred policemen patroled the Tidewater Oil company plant today fearing that some strike breakers might set fire to the plant which would wipe out the whole city. Several strike breakers attempted to start a fire in the Lehigh valley yards but their attempt ended in vain.

Subscribe for the Progress.

Baltimore Manufacturing Firm Looking Over the Steel Plant

Expert Sent Here Will Return to Baltimore Today and Make Report to His Employer.

R. C. Hoffman and Isador Samler, of Baltimore, Md., in company with Charles H. Hyde, Sr., of Pittsburg, were in Clearfield yesterday and in company with the local owners visited the steel plant at Hyde City and looked the plant over with a view to its purchase by a Baltimore manufacturing concern.

The Baltimore men, before leaving town expressed themselves as being highly pleased with the plant and its location and will make a favorable report to the people they represent in Baltimore and it may be possible the [illegible] and so often idle, may again be turning in the not too distant future.

DELIGHTFUL SURPRISE PARTY

A delightful surprise party was held at the home of Mrs C. C. Rodgers on Witmer street when about thirty of her friends dropped in last evening and surprised her. The evening was pleasantly spent playing games and different amusements were participated in. At a late hour delicious refreshments were served. All returned to their homes voting Mrs. Rodgers a charming hostess.

Hughes Will Make No Reference To Warring Nations at This Time

Desires To Make No Statements For or Against Any Nation Preferring Absolute Neutrality.

By Perry Arnold

Pilesville, Ky., Oct. 12.—(By United Press) — Republican Candidate Hughes is determined not to make an answer to the charges that he is an advocate of the German-American vote He will not say anything that would have any bearings on his election in November—the United Press presents this expression of the candidate's attitude by permission today It is not with animosity against Great Britan that he speaks of the English black list and his mind is not biased against Germany when he speaks of German submarine warfare but he regards it America's opportunity as the greatest of neutral powers. He feels very strongly the delicacy of his position as presidential candidate at this time when international law is in the making and he is extremely resentful of the jockeying of his friends and foes who ally him with the cause of either the Teutonic Allies or Entente Powers.

He does not desire in any of his speeches to make any reference to any of the warring powers unless some incorrect deduction be made from that [illegible]on, but in every speech he will [illegible]ate with emphatic language th[illegible] no misunderstand-

NEWSPAPER ARCHIVE®

$$$$$$

At the Opera House

"THE HOUSE OF FEATURES"

TONIGHT

PARAMOUNT PICTURES PRESENTS

Pauline Frederick in "ZAZA." in 5 reels.

A Thrilling Story Filled with Terse Situations and Superb Acting.

"STRANDED." Comedy

TOMORROW

TRIANGLE PICTURES PRESENTS

Lillian Gish in "AN INNOCENT MAGDELENE." in 5 Reels

See story in Today's Progress

"HIS FIRST FALSE STEP." 2 Reel Keystone Comedy 300 Laughs with Chester Conklin.

First Show Starts at 7 O'clock.

Adults, 10 Cents. Children, 5 Cents

JUST FOR DOLLAR DAY

Wonderful What $1 Will Do At This Store.

You've no idea of the real savings that we are offering until you come in and see them. We've taken four items out of the regular stock —they are real live sellers every day in the year —and we have marked them so that you will really make a saving, if you take advantage of the offering.

LINOLEUM.

We sold lots of this for $1.50 a yard and we still have a variety of patterns to select from. It goes out on Dollar Day for the yard......$1

HOW'S THAT COAL BUCKET?

Nearly worn out? Been saying to yourself that you would get a new one before the cold weather set in, haven't you? Here's your chance to get two good galvanized coal buckets of a good size that would sell at $1.30 for .$1

AN ALADDIN ALUMINUM PRESERVING KETTLE

Good 6-qt. preserving kettle of a standard make and that will outwear two of the ordinary kind. They have been marked to sell regularly at $1.25 each but on Dollar Day you can get one for..................................$1

A GENUINE CEDAR OIL MOP FOR $1.

Greatest thing for cleaning hardwood floors you ever saw. Gathers up the dust—eliminates the possibility of moths getting into the rugs. No more going around the edges of the rugs on your hands and knees as this mop has a good long handle.

WM. F. POWELL,

Second St. Clearfield, Pa.

JUST FOR DOLLAR DAY

Here's A $ Day Idea

Come in and let us make you a combination of toilet articles that come to $1 and then we will present you with something that will make the whole transaction profitable to you.

STEWART'S DRUG STORE

T' Nyal Store

...ket St.

ON THE SCREEN

Green stockings is the name of the big film that will show at the Globe theatre tomorrow evening. Green Stockings has been scheduled at the Globe twice before but this time it is sure. Green Stockings positively will appear tomorrow night. It is one of the greatest products of the Vitagraph company is one of their Blue Ribbon features. The story is to long too read here so we ask you to read the following article.

ENGLISH GIRLS DO NOT WEAR GREEN STOCKINGS

Manufacturers Will not Make Hosiery of That Kind

Green stockings are a drug on the market of England. The manufacturers that are unwise enough to dye their wares that color soon find that there is practically no sale for that commodity.

The reason for this is the old English superstition that the oldest daughter of a family must wear green stockings at the wedding of a younger sister, and thus admit that she is husband-proof. No one in England wants to enter spinsterdom in so ostentatious a manner, so no girl desires to have green stockings among her articles of wearing apparel.

This superstition forms the comedy element in a new Vitagraph Blue Ribbon Feature, "Green Stockings," produced by Wilfrid North and featuring Lillian Walker, Louise Beaudet, Frank Currier and others in an all-star cast.

In the play, Lillian is cast as the near old-maid and when she is forced to wear green stockings at her sister's wedding, she rebels. She occupies an insignificant position in the household through her inabilty to attract a suitor. So she creates one from her magination and instantly becomes a pampered pet of the family, sought after by young and old men who discover hitherto unnoticed charm in her looks and manner.

A real man receives the love letters she is forced to write, however, and when he arrives to investigate, the girl goes through a series of tense and humorous situations that eventually close with her real betrothal.

SMALL TOWN GOSSIPS WORK HAVOC IN "AN INNOCENT MAGDALENE."

But Before the Play is Over They Get All that is Coming to Them

Mischief wrought by the slanderous tongues in a small town constitutes a large portion of the story of "An Innocent Magdalene." the new Triangle feature starring Lillan Gish which will be shown at the Opera House tomorrow evening. Dorothy Raleigh a high spirted Southern beauty, brought up by her father Col. Raleigh, to have nothing to do with the people of her town, marries a young Millionaire gambler Forbes Stewart, against her father's wishes. When Dorothy meets her husband's friends she is greviously disappointed and prevails upon him to give up his former mode of living. He is framed because he will not pay blackmail money to a detective and sentenced to a year in the penitentiary. Dorothy is loyal to him at first, but when another woman enters her home and seemingly proves that she is Stewart's wife by an earlier marriage, she goes back to her father. The stern old man refuses to receive her and she is forced to live in an old cabin with hr negro Mammy. Dorothy is lead to believe that her baby is an illegitimate, and the villagers glad to see the proud name of Raleigh dragged in the dust make life miserable for her. Stewart is released from prison and immediately hunts Dorothy up and pays back the villagers for the suffering they caused her.

At the Opera House tomorrow evening.

NOTICE

A little pig came to the premises of Charles Colgrove last week, the owner can have it by proving property and paying for this ad and its care.

Charles Colgrove,
Riverview.

MEETING POSTPONED.

The meeting of the First Abi Class has been postponed to Friday evening at 8 o'clock in the Y. M. C. A. instead of Tuesday evening.

DR. H. W. UNDERWOOD, VETERINARIAN

Office at Leavy's Livery. Clearfield, Pa

Calls answered day and night.

Where the air is sweet and clean.

GLOBE THEATRE TONIGHT

Special Today Only

"THE MAID OF THE WILD"

In 3 Reels

A California Romance

Special Comedy

"THE NEW ADVENTURES OF THE WALLINGFORDS

In 2 Reels

"MYSTERIES OF MYRA"

Episode No. 14

Featuring Howard Estabrook and Jean Southern next Thursday October 19th, this serial will end with Episode No. 15

Music By The Famous Wurlitzer Motion Picture Pipe Organ Orchestra.

Adults 10c Children 5c

Coming Tomorrow

A Blue Ribbon Feature

"GREEN STOCKINGS"

In Five Acts.

WANTED.

Out of town families with girls to work in the VelvetMill. We have new houses to rent with all conveniences, 7 rooms, bath and electric light. Steam heat. Address

Clearfield Textile Co.
Clearfield, Pa.
o-10-6t

Brown The Tailor Says

Did You Ever Know— That the First Curved Ball was pitched by Arthur Cummings in 1867 and that in 1875 ten men played on each side?

He also says that the man or young man who don't order New Fall Clothes now is just about out of the game.

GEN. MACOMB RETIRES.

Washington, Oct. 12—After more than forty years of honorable service filled with adventure in foreign parts, Brig. Gen. Montgomery Macomb, whose last assignment was as president of the War College in this city was placed on the retired list of the army today on account of age.

Gen. Macomb is a native of Detroit and graduated from West Point in 1874. During his first year in the army he served on frontier duty in Alaska, followed by a year as aide-de-camp Gen. Meigs in Europe. Then came a period of nearly seven years in charge of the United States geological explorations in the far West. Later he was in charge of a similar survey and explorations in central America. In the Spanish war he took part in the Perto Rican campaign and later he saw active service in supressing the Philippine insurrection. During the Russo-Japanese Gen. Macomb served as military attache with the Russian armies in Manchuria and was present at the great battles of Liaoyang, Sha river and Mukden.

FEAST OF TABERNACLES.

New York, Oct, 12—Succoth, the Feast of Tabernacles, the [illegible] festival of the Cycle of J[illegible] holy days, is being celebr[illegible] members of the faith thro[illegible] world. This festival, whi[illegible] days, commemorates the [illegible] of the children of Israel in [illegible]erness after the exodus from Egypt, whe nthey lived in booths or [illegible] To fittingly celebrate this period of Israel's history observant Jews erect temporary tabernacles, adorned with autumnal fruits and foliage on the grounds adjacent to their places of worship. In these [illegible] portions of the festival service are conducted.

OYSTERS

Fresh Everyday

Clearfield Produce Market

THORN BR[illegible]S.

B., R. & P. RY. 43 YEARS OLD.

Forty-three years ago last Saturla aten didhsrät ET E AETAETAT laid and the first spike driven on what was to be the Buffalo, Rochester & Pittsburgh Railway. At 11:30 A. M. the directors of the road with reporters and others who were interested, arrived at Lincoln Park, where they found everything in readiness for the ceremony, 29 carloads of rails having been delivered a few days before.

President George J. Whitney was handed the sledge to drive the first spike, which he did amid the cheers of those who had assembled to witness the interesting performance.

The track laying was started simultaneously at two other points—Le Roy and Salamanca, N. Y., where a total of 100 carloads of iron rails had been delivered for the first tracks.

READ THE $ DAY ADS.

WANT THANKSGIVING MOVED

Pittsburgh, Oct. 12.—Thanksggiving day will be moved up one week if President Wilson can be prevailed upon by the Pittsburgh Chamber of Commerce to consider the poor little shop girls.

If the holiday comes on Thursday the 30th there will remain but 20 shopping days to Christmas, which, according to those advocating change of date for Thanksgiving, will cause an unprecedented shopping rush and great hindrance of service.

Subscrib f r The Progress.

W. W. HOWE

Jeweler & Optician

In connection with our Dollar Day special we will give 10 per cent. trade discount on all cash sales including optics.

W. W. HOWE

KNUDSTON INSTEAD OF KINGSTON SUNK

Washington, Oct. 12.—(By United Press)—Admiral Gleaves, commander of the Atlantic destroyer squadron advised today that there was no vessel by the name of the Kingston sunk by a German submarine in an official report to the Navy department today. It has been, Gleaves said, the Knudsen, one of the vessels sunk by the submarine and it was mistaken for the Kingston. All the other survivors have been accounted for and Admiral Gleaves has ordered the destroyer squadron back to Newport.

Charles Ward Hyde, Sr., of Pittsburg was a prominent visitor to Clearfield yesterday.

CONTRACTORS' EQUIPMENT

Concrete mixers, [illegible] capacity, $[illegible]; six-foot, $[illegible]. Street pavers, Studebaker wagons, scrapers. Everything for contractors. Special prices. BAIRD MACHINERY CO., Pittsburgh, Pa.

CREAM FOR CATARRH OPENS UP NOSTRILS

Tells How To Get Quick Relief from Head-Colds. It's Splendid!

In one minute your clogged nostrils will open, the air passages of your head will clear and you can breathe freely. No more hawking, snuffling, blowing, headache, dryness. No struggling for breath at night; your cold or catarrh will be gone:

Get a small bottle of Ely's Cream Balm from your druggist now. Apply a little of this fragrant, antiseptic, healing cream in your nostrils. It penetrates through every air passagg of the head, soothes the inflamed or swollen mucous membrane and relief comes instantly.

It's just fine. Don't stay stuffed-up with a cold or nasty catarrh—Relief comes so quickly.

ANTI-TBERCULOSIS CONFERENCE.

New Haven Conn., Oct. 12—A sectional conference under the asupices of the National Society for the Study and Prevention of Tuberculosis opened here today with delegates in attendance from all the New England States. The conference will devoet two days to the consideration of the latest discoveries and developmnts in the treatment and prevention of the "white plague." A number of medical men and health officials of prominence are on the program.

A seven pound roast for $1 at W. P. Norris meat market.

ABE MIRKIN

Has Wonderful $ Day Offerings

Come To The Stores

Men's and Women's Wearing Apparel

ABE MIRKIN

We Have A Number of "Deals" To Offer You For

$ DOLLAR DAY $

HOUSE CLEANING DEAL
(Value $1.40)

8 bars Lenox Soap.
1 bar Scouring soap.
1 broom.
1 Galvanized Pail.
1 Scrub Brush.
1 Box Lye.

$1.00

BREAKFAST DEAL.
(Value $1.30)

1 Box Mothers Oats.
1 Box Corn Puffs.
1 Box Tusto Toast.
1 Box Puffed Rice.
1 Box Corn Flakes.
2 Boxes Shredded Wheat.
1 Box Grape-Nuts.
5 lbs. Sugar.

$1.00

"OUR BIG FOUR DEAL"
(Value $1.40)

1 Box Pulverized Sugar.
1 Box Jello.
1 Box Corn Flakes.
1 Can Syrup.
1 Box Carpet Tacks.
1 Box Dust Bane.
1 lb. Coffee.
1 Can Kraut.
1 Can Pimentos.
1 Box Matches.
1 Box Stove Polish.
½lb. Box Baking Powder.

$1.00

WASH DAY DEAL.
(Value $1.40)

6 Bars "Clean Easy" Soap.
1 Box "Rex" Lye.
1 25c Box Washing Powder.
1 Cake Washing Wax.
1 Box Clothes Pins.
1 Clothes Line 25c.
2 Boxes Indigo.
1 Cake Bees Wax.
1 Box Toilet Soap 25c.

$1.00

GILLILAND BROTHERS

Daisy Street, Clearfield, Pa.

NewspaperARCHIVE®

CURWENSVILLE NEWS

he Keystone cornet band will play ight for the Kantar store opening.

he High school football squad go Lock Haven Saturday for a game h the huskies of the down river .

Irs. Marlin Ryan, nee Ida Bloom, Snow Shoe, came in last evening be p sent at the Hascome-Gates ldin . She is the guest of Miss ve King.

This evening, at Hyde City, Bruce tzenrather and Miss Fannie Brown l be united in the holy bonds of llock by Rev. Max Lantz of this ce.

Two contestants for pugilistic were before Burgess Caldwell esday evening and assessed five lars each for indulging in their usement on one of the public thorhfares.

Mr. and Mrs. Hanscome accompad by a son, all of Ridgway, came Curwensville today to be present the wedding of Richard Hascome, on and brother.

Mrs. H. G. Guelker and daughter, o have been spending the summer the home of Dr. and Mrs. Jenkins, t yesterday for Tyrone to join the sband and father where they will ide permanently.

The senior class of the High school arranging for a series of social therings which will last through entire school term. One for an ly date has been scheduled, and ll come off during the early part next week.

There will be a pie social held at home of Mr. and Mrs. Frank P. om, Fernclif, on Friday evening, tober 13th. Free conveyances will provided for all of those who de to go. Everybody is invited to end and are assured of a good time.

Mr. and Mrs. Abe Robinson receiv word from Pittsburgh Tuesday to the effect that the operan performed in a Pittsburgh hosal on Mrs. Benjamin Bernstein, a ughter, was successful and that the ly was now recovering from its efts rapidly.

Miss Ella Market and her deaf end, rMs. Jones, both of Johnsrg, Pa., are visiting the former's asmates, Mr. and Mrs. J. C. Stover, r a couple of days this week. Mrs. over has not seen Miss Market for irteen years, or since their graduion from the Scranton Oral school.

Work has started on the new addin at the brick yard. The structre will be thirty-five feet six inches de and one hundred and twentyven feet and six inches long. Owg to the large amount of bricks that ve to be put out and on the market, e present yard floorage is insuffient.

T. B. Cassidy has returned from s vacation trip to Indiana county d brought with him a famous deer nting dog, with a battle record as ng as the moral law. The animal famous all over that county for his curacy in finding the lair of bruin d trailing him over hill and dale hen he gets him on the run.

Tuesday night about ten o'clock ld geese in innumerable numbers sed over town. The quaking or nk-honk noise made in their flight ld be heard quite a distance. Sevral persons followed their trail to the ver expecting them to alight, but ey kept right on their course due uth. Old hunters say that a spell f cold, rainy weather is sure to folw.

George Laing who was sent out by e Bickford people a week ago to ace some brick cars, returned Tuesay evening. He trafled his quarry, rom New Haven Conn., to Manchester, N. Y., where he found them, inact. He met wtih some rare and unny experiences while going over is route and learned many new kinks the way of railroads and their mander of doing business.

Sunday will be a red letter day for Curwensville methodists, and all of heir friends. At 10:45 a. m. the Sunday school will give a most interating program entitled "Methodist Pioneers". Souveniers, in shape of ard being sent out. The evenng service at 7:30 will celebrate the one hundred and fiftieth anniversary Methodism. Speal music has been arranged and an address will be made by 'Squire John A. Dale, who has quite a reputation as a forceful, informative and pleasant orator. The public at large are invited to be present at these interesting services.

A pretty home wedding took place this forenoon, at 11 o'clock, at the home of the bride on south Filbert street, when Miss Alice Ruth Gates, only daughter of Wm. D. and Mary E. Gates was united in wedlock to Richard R. Hanscome, of Falls Creek, Rev. Joseph Cooke, pastor of the Baptist church, officiating. Only the immediate family and a few intimate friends were present to witness the ceremony, which bound these two young hearts in unity for life. Immediately at the conclusion of the services a dainty wedding feast was served, and, at its conclusion, the newly wedded pair left on the 12:55 P. R. R. train for Philadelphia and other eastern cities to enjoy their honeymoon. The groom is a fine young man who resided here several years, prior to his removal to Falls Creek where he holds an important position with the United States tannery people. The bride is an original Curwensville lady, being born and reared in the town and has a host of firends who wish her all kinds of unalloyed happiness during the progress of her new life. After the couple return from their trip they will reside at Falls Creek for the time being.

On December 29th, 1913, the men employed at the hard clay mines of the Bickford company trapped a wild cat and placed it in captivity, and have since that time taken care of his catship to the present time. The animal now tipps the scales at over forty pounds. It knows friend from foe and will snarl and bite at those who were in the habit of teasing it, while to those who fed it and treated it kindly t shows no animosity. One day a harmless snake was put in the cage to see what the cat would do. It paid no attention to the reptile. Shortly afterward a rattler was caught and put in. The minute the cat sighted it he arched his back and spat in anger, backing into a corner of the cage for safety. He watched the snake closely and when an opportunity offered itself sprang and caught his snakeship by the back of the neck and shook it so savagely that he killed it. This shows conclusively that the cat, although never having seen a snake before, knew by animal instinct, the difference between a harmless snake and a poisonous one. Then a kitten was put in with it, and the cat instead of harming the feline caressed it as one of its own kind and fought when pussy was taken away from it. Then men think a great deal of their pet and would not part with it for love or money.

WARNING TO AUTOMOBILISTS

We have put up "Danger and Run Slow" signs through our village.

We do not want to cause any trouble, but we must insist that the speed laws are adhered to, especially past our schools.

Some of our own people should take warning, it will not be a pleasant thing to enforce the law but we assure you that it will be done.

Woodland Improvement Committee.

JUST FOR DOLLAR DAY

AT BEAHAN'S

Every Article We Offer Is Real Bargain Based on Today's Market Value.

Look What $1 Will Buy

Four 30c Boxes of Morning Oats, a piece of Aluminum ware each package $1.00
Four pounds Uncle Blend Coffee the best coffee for Clearfield county at 28c $1.00
Six Pounds 20c Coffee a good drinker $1.00
Twelve 10c packages of Bakfast Food one kind or assorted $1.00
Twelve pounds of Lima Beans $1.00
Five pounds Copes Dried Corn regular price 25c lb. $1.00
Three quarts Fancy Large olives value, $1.20 ..... 1.00
Four dozen fancy Lemons 1.00
Three peck Fine Home grown potatoes .. .. .00
Thirty-five lbs. Solid Cabbage . .00
Twelve 10c pkgs. Five Brother Tobacco ..... .00
$1.25 worth of Poultry and Duck Remedies, one kind or assorted .00
Six White cups and saucers, six Plates and six fruit saucers .... .00
One Cut Glass Pitcher and Six Glass Tumblers ..... $
One Dozen Footed Sherbert Glasses ..... $
One Aluminum two-quart Coffee Percolator, sold everywhere at $1.50 $1.
Twenty five 5c cakes of Soap of kind or assorted ..... $1.

BEAHAN'S

$ DOLLAR DAY

FRIDAY, OCTOBER 13th

One Day of Real Values in All Departments For One Dollar

In addition to these special Dollar Day Values we will give a 10 per cent. trade discount on all cash sales on this day.

This means a money saving opportunity at this time on all the new goods for Fall and many lines of merchandise that as yet has had no advance such at Furniture, Rugs, Carpets, Shoes, Millinery, Suits, Coats, Furs, Dress Goods, Silks and Staple Dry Goods. We want our customers to make use of this Dollar Day advancement.

On account of the very low prices on Dollar Day Bargains, none will be laid aside or any exchanged.

DOLLAR DAY VALUES IN THE READY-TO-WEAR DEPARMENT.

25 HEAVY WINTER COATS $1.00 EACH

Ladies' and Misses' sizes, all Wool Materials, Colors Brown, Blue and Black ..... $1.00 each

20 TAILORED SUITS.

Odd styles, but good all Wool Materials. A good lot of sizes ..... $1.00 Suit

15 ALL WOOL SERGE DRESSES $1.00

Dresses made up when narrow skirts were in style. While they last ..... $1.00 each

DOLLAR DAY SPECIALS IN WAISTS.

150 Waists, Taffetas, Crepes, Shantungs and Messalines. In this large collection all sizes and colors are found. Former prices were $1.79 to $6.00. Now ..... $1.00 each

SILK PETTICOATS $1.00 EACH.

Messaline and Taffetas. Good quality but narrow widths. All right for small people ..... $1.00 each

DOLLAR DAY VALUES IN LACE CURTAINS.

200 pair Curtains, Nottingham and Swiss. $1.50 to $1.75 values, special ..... $1.00 pr.

Swiss Curtains 2 pair for $1.00

Flat and Ruffled styles, 65 to 75c values for this day 2 pair for $1.00

RAIN COATS AND CAPES, $1.00

Only a few of these while they last ..... $1.00 each

DOLLAR DAY BARGAINS IN BLANKETS—3rd floor.

One lot of Extra Size 66x80 Blankets tan only. If bought today would be 50 per cent higher. For Dollar Day will sell what we have on hand at ..... $1.00 pr.

OIL MOP, $1.00

Extra large size, $1.50 value at $1.00

NEW RAG RUGS.

All colors ..... $1.00 each

CARPET REMNANTS.

Rug size Remnants ..... $1.00 each
Extra large Coco Door Mats ..... $1.00 each
Tabouretts, Fumed and Golden Oak, 45c value, Special for Dollar Day ..... 3 for $1.00

DOLLAR DAY VALUES IN THE SHOE AND MEN'S FURNISHINGS DEPARTMENT.

Women's Kid Boudoir Slippers. Extra value at. $1.00 pr.
Men's Handkerchiefs. White only, 25 for $1.00
Black Satine Work Shirts, 2 for $1.00
Boys' Separate Coats $1.00
Excellent Quality Men's Dress Shirt $1.00
Good Heavy Fleeced Union Suit ..... $1.00 suit
2 piece Suit, Fleeced Lined ..... $1.00 suit
Heavy Outing Night Shirts ..... $1.00 each
Other Qualities, 2 for $1.00

LEITZINGER BROS.

ODD ITEMS FROM HERE AND THERE

In Iceland horses are shod with horn.

Arkansas has a state association of garlic growers.

For many years the people of Spain have made bread from peanut meal.

Four women passenger agents are employed by the railroads of the United States.

Approximately one-tenth of all the manufactured products of the country are made in New York City.

Within the city limits of Los Angeles there are 255 parks, aggregating more than 4,000 acres in extent.

Flourishing woman's clubs now exist in Manila, Cavite and other principal cities of the Philippines.

Statistics show that November is the month of steadiest employment for wage-earners in the United States.

Henry W. Keyes, the Republican nominee for governor of New Hampshire, was captain of the Harvard varsity crew in 1807.

Gail S. Young of Tulsa, Okla., is the first blind student to enroll at Phillips Exeter academy in the 136 years of that institution.

Nancy Johnson, the wife of an American naval officer, is generally credited with having been the inventor of the ice-cream freezer.

The highest salaried man in the United States is the manager of one of the large meat packing concerns, who receives $125,000 a year for his services.

Brig. Gen. Henry G. Sharpe, the new quartermaster general of the army, is noted as an author of textbooks and other works on military matters.

At the Petrograd Art Academy this year, the first woman architect has graduated, thus making an epoch in the establishment of woman's position in Russia.

From time immemorial the quaint little English town of Whitby—the scene of one of the earliest German air raids in the present war—has been associated with the jet industry. Whitby jet is said to have been worn in Britain in pre-Roman days.

A Dutchman, Wilhelm Benkelszoon discovered the secret of preserving herrings in the fourteenth century, and the salted herring made its appearance on the market in precisely the same manner as it now does, for the preserving process has undergone no marked change.

No statue at present standing can compare in size with the ancient Colossus of Rhodes. It was one of the Seven Wonders of the World, and the figure, which was of brass, stood 126 feet high. One finger was longer than a man. The Colossus stood for 500 years, and was then overthrown by an earthquake.

SITUATION GETTING SERIOUS

Washington, Oct. 11—(By United Press)—The United States is expecting an early reply from Great Britain France, Russia and Japan answering the United States memorandum that these powers would be held responsible if they sank an American submarine by mistake. The activity of the German U-boat 53 has transformed an academic issue into a serious international issue. This statement was sent to the four powers in a memorandum more than four months ago in answer to a message to all neutrals from the allies after the arrival of the merchantman Deutschland in Scandinavian waters.

Big Business Recognizes Publicity.

By BREEN.

In latter years the biggest enterprises in this country have recognized the value of advertising. The men in charge of their advertising campaigns are paid splendid salaries. In fact, no branch of the business receives more attention. Publicity and advertising form the keynote of success.

If big business needs advertising doesn't small business need it?

Every man in business needs advertising. If his business is a success he needs advertising to keep it so. If his business is struggling liberal advertising will help it up.

Advertise in The Progress.

Overland Touring Car

1916 Model

Slightly Used Good as New

We have for sale a 1916 model 75B that is in fine condition. It has not been run over 300 miles—was slightly damaged in a wreck, but has been put in A-1 order.

We are going to sell it at a sacrifice.

If you are thinking of buying a car don't make a purchase until you see this car.

CLEARFIELD PROGRESS.
Clearfield, Pa.

NEWSPAPER ARCHIVE®

CURWENSVILLE NEWS

he Keystone cornet band will play ight for the Kantar store opening.

he High school football squad go Lock Haven Saturday for a game h the huskies of the down river .

Irs. Marlin Ryan, nee Ida Bloom, Snow Shoe, came in last evening be present at the Hascome-Gates ldin. She is the guest of Miss ve King.

his evening, at Hyde City, Bruce tzenrather and Miss Fannie Brown l be united in the holy bonds of llock by Rev. Max Lantz of this ce.

wo contestants for pugilistic were before Burgess Caldwell eday evening and assessed five lars each for indulging in their usement on one of the public thorhfares.

Mr. and Mrs. Hanscome accompad by a son, all of Ridgway, came Curwensville today to be present the wedding of Richard Hascome, on and brother.

Mrs. H. G. Guelker and daughter, o have been spending the summer the home of Dr. and Mrs. Jenkins, t yesterday for Tyrone to join the sband and father where they will ide permanently.

The senior class of the High school arranging for a series of social therings which will last through entire school term. One for an ly date has been scheduled, and ll come off during the early part next week.

There will be a pie social held at home of Mr. and Mrs. Frank P. om, Ferncliff, on Friday evening, tober 13th. Free conveyances will provided for all of those who de- to go. Everybody is invited to end and are assured of a good time.

Mr. and Mrs. Abe Robinson receiv- word from Pittsburgh Tuesday ing to the effect that the operan performed in a Pittsburgh hosal on Mrs. Benjamin Bernstein, a ughter, was successful and that the ly was now recovering from its efts rapidly.

Miss Ella Market and her deaf end, rMs. Jones, both of Johnsrg, Pa., are visiting the former's asmates, Mr. and Mrs. J. C. Stover, r a couple of days this week. Mrs. over has not seen Miss Market for irteen years, or since their graduion from the Scranton Oral school.

Work has started on the new addion at the brick yard. The structre will be thirty-five feet six inches de and one hundred and twentyven feet and six inches long. Owg to the large amount of bricks that ve to be put out and on the market, e present yard floorage is insuffient.

T. B. Cassidy has returned from a vacation trip to Indiana county d brought with him a famous deer nting dog, with a battle record as ng as the moral law. The animal famous all over that county for his curacy in finding the lair of bruin d trailing him over hill and dale hen he gets him on the run.

Tuesday night about ten o'clock ild geese in innumerable numbers assed over town. The qunking or nk-honk noise made in their flight uld be heard quite a distance. Sevral persons followed their trail to the ver expecting them to alight, but ey kept right on their course due uth. Old hunters say that a spell cold, rainy weather is sure to folw.

George Laing who was sent out by e Bickford people a week ago to ace some brick cars, returned Tuesay evening. He trailed his quarry, rom New Haven Conn., to Manchesr, N. Y., where he found them. insect. He met with some rare and nny experiences while going over in route and learned many new kinks the way of railroads and their mander of doing business.

Sunday will be a red letter day for Curwensville methodists, and all of heir friends. At 10:45 a. m. the Sunday school will give a most interating program entitled "Methodist Pioneers". Souveniers, in shape of ard, being sent out. The evening service at 7:30 will celebrate the one hundred and fiftieth anniversary Methodism. Specal music has been arranged and an address will be made by 'Squire John A. Dale, who has quite a reputation as a forceful, informative and pleasant orator. The public at large are invited to be present at these interesting services.

A pretty home wedding took place this forenoon at 11 o'clock, at the home of the bride on south Filbert street, when Miss Alice Rath Gates, only daughter of Wm. D. and Mary E. Gates was united in wedlock to Richard R. Hanscome, of Falls Creek, Rev. Joseph Cooke, pastor of the Baptist church, officiating. Only the immediate family and a few intimate friends were present to witness the ceremony, which bound these two young hearts in unity for life. Immediately at the conclusion of the services a dainty wedding feast was served, and, at its conclusion, the newly wedded pair left on the 12:55 P. R. R. train for Philadelphia and other eastern cities to enjoy their honeymoon. The groom is a fine young man who resided here several years, prior to his removal to Falls Creek where he holds an important position with the United States tannery people. The bride is an original Curwensville lady, being born and reared in the town and has a host of firends who wish her all kinds of unalloyed happiness during the progress of her new life. After the couple return from their trip they will reside at Falls Creek for the time being.

On December 29th, 1913, the men employed at the hard clay mines of the Bickford company trapped a wild cat and placed it in captivity, and have since that time taken care of his catship to the present time. The animal now tipps the scales at over forty pounds. It knows friend from foe and will snarl and bite at those who were in the habit of teasing it, while to those who fed it and treated it kindly t shows no animosity. One day a harmless snake was put in the cage to see what the cat would do. It paid no attention to the reptile. Shortly afterward a rattler was caught and put in. The minute the cat sighted it he arched his back and spat in anger, backing into a corner of the cage for safety. He watched the snake closely and when an opportunity offered itself sprang and caught his snakeship by the back of the neck and shook it so savagely that he killed it. This shows conclusively that the cat, although never having seen a snake before, knew by animal instinct, the difference between a harmless snake and a poisonous one. Then a kitten was put in with it, and the cat instead of harming the feline caressed it as one of its own kind and fought when pussy was taken away from it. Then men think a great deal of their pet and would not part with it for love or money.

WARNING TO AUTOMOBILISTS

We have put up "Danger and Run Slow" signs through our village.

We do not want to cause any trouble, but we must insist that the speed laws are adhered to, especially past our schools.

Some of our own people should take warning, it will not be a pleasant thing to enforce the law but we assure you that it will be done.

Woodland Improvement Committee.

JUST FOR DOLLAR DAY

AT BEAHAN'S

Every Article We Offer Is Real Bargain Based on Today's Market Value.

Look What $1 Will Buy

Four 30c Boxes of Mother Oats, a piece of Aluminum ware each package $1.00
Four pounds Uncle Blend Coffee the best coffee for Clearfield county at 28c $1.00
Six Pounds 20c Coffee a good drinker $1.00
Twelve 10c packages of Bakfast Food one kind or assorted $1.00
Twelve pounds of Lima Beans $1.00
Five pounds Copes Dried Corn regular price 25c lb. $1.00
Three quarts Fancy Large olives value, $1.20 ..... 1.00
Four dozen fancy Lemons 1.00
Three peck Fine Home grown potatoes ..... .00
Thirty-five lbs. Solid Cabbage ..... .00
Twelve 10c pkgs. Five Brother Tobacco ..... .00
$1.25 worth of Poultry and Stock Remedies, one kind or assorted ..... .00
Six White cups and saucers, Six Plates and six fruit saucers ..... .00
One Cut Glass Pitcher and Six Glass Tumblers ..... $
One Dozen Footed Sherbert Glasses ..... $
One Aluminum two-quart Coffee Percolator, sold everywhere at $1.50 $1.
Twenty five 5c cakes of Soap of kind or assorted ..... $1.

BEAHAN'S

$ DOLLAR DAY

FRIDAY, OCTOBER 13th

One Day of Real Values in All Departments For One Dollar

In addition to these special Dollar Day Values we will give a 10 per cent. trade discount on all cash sales on this day.

This means a money saving opportunity at this time on all the new goods for Fall and many lines of merchandise that as yet has had no advance such at Furniture, Rugs, Carpets, Shoes, Millinery, Suits, Coats, Furs, Dress Goods, Silks and Staple Dry Goods. We want our customers to make use of this Dollar Day advancement.

On account of the very low prices on Dollar Day Bargains, none will be laid aside or any exchanged.

DOLLAR DAY VALUES IN THE READY-TO-WEAR DEPARMENT.

25 HEAVY WINTER COATS $1.00 EACH

Ladies' and Misses' sizes, all Wool Materials, Colors Brown, Blue and Black ..... $1.00 each

20 TAILORED SUITS.

Odd styles, but good all Wool Materials. A good lot of sizes ..... $1.00 Suit

15 ALL WOOL SERGE DRESSES $1.00

Dresses made up when narrow skirts were in style. While they last ..... $1.00 each

DOLLAR DAY SPECIALS IN WAISTS.

150 Waists, Taffetas, Crepes, Shantungs and Messalines. In this large collection all sizes and colors are found. Former prices were $1.79 to $6.00. Now ..... $1.00 each

SILK PETTICOATS $1.00 EACH.

Messaline and Taffetas. Good quality but narrow widths. All right for small people ..... $1.00 each

DOLLAR DAY VALUES IN LACE CURTAINS.

100 pair Curtains, Nottingham and Swiss. $1.50 to $1.75 values, special ..... $1.00 pr.

Swiss Curtains 2 pair for $1.00

Flat and Ruffled styles, 65 to 75c values for this day 2 pair for $1.00

RAIN COATS AND CAPES, $1.00

Only a few of these while they last ..... $1.00 each

DOLLAR DAY BARGAINS IN BLANKETS—3rd floor.

One lot of Extra Size 66x80 Blankets tan only. If bought today would be 50 per cent higher. For Dollar Day will sell what we have on hand at ..... $1.00 pr.

OIL MOP, $1.00

Extra large size, $1.50 value at $1.00

NEW RAG RUGS.

All colors ..... $1.00 each

CARPET REMNANTS.

Rug size Remnants ..... $1.00 each
Extra large Coco Door Mats ..... $1.00 each
Tabouretts, Fumed and Golden Oak, 45c value, Special for Dollar Day ..... 3 for $1.00

DOLLAR DAY VALUES IN THE SHOE AND MEN'S FURNISHINGS DEPARTMENT.

Women's Kid Boudoir Slippers. Extra value at $1.00 pr.
Men's Handkerchiefs. White only, 25 for $1.00
Black Satine Work Shirts, 2 for $1.00
Boys' Separate Coats $1.00
Excellent Quality Men's Dress Shirt $1.00
Good Heavy Fleeced Union Suit ..... $1.00 suit
2 piece Suit, Fleeced Lined ..... $1.00 suit
Heavy Outing Night Shirts ..... $1.00 each
Other Qualities, 2 for $1.00

LEITZINGER BROS.

ODD ITEMS FROM HERE AND THERE

In Iceland horses are shod with horn.

Arkansas has a state association of garlic growers.

For many years the people of Spain have made bread from peanut meal.

Four women passenger agents are employed by the railroads of the United States.

Approximately one-tenth of all the manufactured products of the country are made in New York City.

Within the city limits of Los Angeles there are 255 parks, aggregating more than 4,000 acres in extent.

Flourishing woman's clubs now exist in Manila, Cavite and other principal cities of the Philippines.

Statistics show that November is the month of steadiest employment for wage-earners in the United States.

Henry W. Keyes, the Republican nominee for governor of New Hampshire, was captain of the Harvard varsity crew in 1807.

Gail S. Young of Tulsa, Okla., is the first bland student to enroll at Phillips Exeter academy in the 136 years of that institution.

Nancy Johnson, the wife of an American naval officer, is generally credited with having been the inventor of the ice-cream freezer.

The highest salaried man in the United States is the manager of one of the large meat packing concerns, who receives $125,000 a year for his services.

Brig. Gen. Henry G. Sharpe, the new quartermaster general of the army, is noted as an author of textbooks and other works on military matters.

At the Petrograd Art Academy this year, the first woman architect has graduated, thus making an epoch in the establishment of woman's position in Russia.

From time immemorial the quaint little English town of Whitby—the scene of one of the earliest German air raids in the present war—has been associated with the jet industry. Whitby jet is said to have been worn in Britain in pre-Roman days.

A Dutchman, Wilhelm Benkelszoon discovered the secret of preserving herrings in the fourteenth century, and the salted herring made its appearance on the market in precisely the same manner as it now does, for the preserving process has undergone no marked change.

No statue at present standing can compare in size with the ancient Colossus of Rhodes. It was one of the Seven Wonders of the World, and the figure, which was of brass, stood 126 feet high. One finger was longer than a man. The Colossus stood for 500 years, and was then overthrown by an earthquake.

SITUATION GETTING SERIOUS

Washington. Oct. 11—(By United Press)—The United States is expecting an early reply from Great Britain France, Russia and Japan answering the United States memorandum that these powers would be held responsible if they sank an American submarine by mistake. The activity of the German U-boat 53 has transformed an academic issue into a serious international issue. This statement was sent to the four powers in a memorandum more than four months ago in answer to a message to all neutrals from the allies after the arrival of the merchantman Deutschland in Scandinavian waters.

Big Business Recognizes Publicity.

By BREEN.

In latter years the biggest enterprises in this country have recognized the value of advertising. The men in charge of their advertising campaigns are paid splendid salaries. In fact, no branch of the business receives more attention. Publicity and advertising form the keynote of success.

If big business needs advertising doesn't small business need it?

Every man in business needs advertising. If his business is a success he needs advertising to keep it so. If his business is struggling liberal advertising will build it up.

Overland Touring Car

1916 Model

Slightly Used **Good as New**

We have for sale a 1916 model 75B that is in fine condition. It has not been run over 300 miles—was slightly damaged in a wreck, but has been put in A-1 order.

We are going to sell it at a sacrifice.

If you are thinking of buying a car don't make a purchase until you see this car.

CLEARFIELD PROGRESS.
Clearfield, Pa.

NEWSPAPERARCHIVE®

THE CLEARFIELD PROGRESS

Published every day except Sunday by the Progressive Publishing Company, Denning Building, Clearfield, Pennsylvania.

G. A. STEWART, Managing Editor.

OFFICERS:

R. H. SOMMERVILLE, President G. A. STEWART, Sec. and Treas.

H. & C. Phone, No. 176 Bell Phone No. 47

TERMS OF SUBSCRIPTION:

One Year ..... $3.00 Three Months ..... .75
Six Months ..... $1.50 One Month ..... .25

Entered at Post Office at Clearfield, Pa., as second class matter.

THURSDAY EVENING, OCTOBER 12, 1916

The Flag and the Man.

THE BIG TICKET.

President—
CHARLES EVANS HUGHES

Vice President—
CHARLES W. FAIRBANKS.

United States Senator—
PHILANDER C. KNOX.

State Treasurer—
HARMON M. KEPHART.

Auditor General—
CHARLES A. SNYDER.

Congress-at-Large—
JOHN P. O'LAUGHLIN,
JOHN R. K. SCOTT,
MAHLON M. GARLAND,
THOMAS S. CRAGO.

Congress—
CHARLES H. ROWLAND.

A HARD BURDEN.

In many of the towns and cities of the United States the newspapers have found it necessary to increase the subscription price and also increase the advertising rates. This has come about as a result of the great increase in the price of white paper. This heavy increase has resulted in many economies being practiced, but in few instances has the standard of the paper been lowered. The newspapers aim to give the public the best that they can afford and oftimes overshoot the mark. A newspaper man naturally has pride in his work; it is a work that is held up to the critical survey of the world each day, and he wants to make the verdict as favorable as possible. No editor is ever fully satisfied with his paper, and he would make it better if the opportunity were offered. One of the biggest handicaps against improvements at the present time is the excessive price of white paper. Until there is a readjustment of the papermarket, publishers will go slow in making improvements that will involve any great financial outlay. He cannot tell just where their skyrocketing of paper prices is going to take him.

A current weekly publication, in speaking of the paper situation, has the following to say:

Paper! The panic in the newspaper market continues. All over this country, little newspapers are in a death struggle or going down under the burden of paying twice as much for their paper as they paid a year ago. Many are saving themselves by increasing their subscription price. The one-cent papers in all the large cities are finding the panic prices of newsprint a heavy handicap. An effort is being made all along the line to lessen the number of pages, cut off free copies, and take away the return privileges from newsdealers. All this is in the right direction. The newspapers have been giving too much for the money received. If they would limit themselves to the publication of news, local and general, with comments on the same, for which the public expects to pay, they could cut their publications in half. All the space devoted to fiction, fads and fancies wasted so far as the subscriber seeking for the daily ws is concerned. The newspaper that will print the s, especially the local news, and that will cover the al field of intelligence in a comprehensive way, is ost prosperous one today. While comparisons are attention might be called to the fact that the lead- w York city dailies are occupying the newspaper ile their contemporaries in nearly all the othe e their column is to features the news.

DELTA UPSILON FRATERNITY

..Providence, R. I., Oct. 12—The eighty second annual convention of the Delta Upsilon fraternity is to be entertained by the Brown University chapter during the three weeks beginning today. Delegates from many parts of the country are here to participate in the sessions. Delta Upsilon is one of the largest Greek fraternities, having a membership of over ten thousand. It was founded at Williams in 1834 and as an anti-secret society, by a group of strong-minded students which included Stephen J. Field, afterwards a justice of the Supreme Court of the United States and James A. Garfield, afterwards President. Prominent among the present members of the fraternity is Charles E. Hughes, the Republican presidential nominee. It is hoped that Mr. Hughes will be able to attend the convention banquet Saturday night.

NATIONAL DAIRY SHOW OPENS.

Springfield, Mass., Oct. 12—A million dollars worth of pure-bred cattle and another million dollars worth of dairy machinery and supplies were placed on view here today at the opening of the National Dairy Show. One cow alone is valued at more than $50,000. There is a bull for which the owner recently paid $25,000. Of cows and bulls worth from $1,000 to $20,000 each there is a considerable number, and of $5,000 animals there is a large number. The show which is the first held by the national association in the east, will continue ten days. Thousands of visitors are expected from all over the United States and Canada. In one on the great exposition buildings the visitors will see the latest improved dairy machinery in actual operation, demonstrating the methods of pasteurizing milk and cream, making butter, cheese and ice cream and illustrating the best economics in the feeding and care of dairy cattle.

Pity the Man Who Doesn't Advertise!

By EREEN.

"I have an established business. I don't require advertising."

That is the answer of some self satisfied man to a request for advertising. Meanwhile his progressive neighbor is using printer's ink lavishly.

The result is obvious. It's only a question of time. The self satisfied business man soon finds his trade disappearing. His progressive neighbor goes ahead with leaps and bounds. Every business, no matter how firmly established, needs advertising. If it isn't advertised it soon will be in a rut. Don't get in a rut. Advertise.

QUIT MEAT WHEN KIDNEYS BOTHER

Take a glass of Salts if your Back Hurts or Bladder troubles you.

No man or woman who eats meat regularly can make a mistake by flushing the kidneys. Meat forms uric acid which excites the kidneys they become overworked from the strain, get sluggish and fail to filter the waste and poisons from the blood then we get sick. Nearly all rheumatism, headaches, liver trouble nervousness, dizziness, sleeplessnss and urinary disorders come from luggish kidneys.

The moment you feel a dull ache in the kidneys or your back hurts or if the urine is cloudy, offensive, full of sediment, irregular of passage or attended by a sensation of scalding, stop eating meat and get about four ounces of Jad Salts from any pharmacy; take a tablespoonful in a glass of water before breakfast and in a few days your kidneys will act fine. This famous salts is made from the acid of grapes and lemon juice, combined with lithia, and has been used for generations to flush and stimulate the kidneys, also to neutralize the acids in urine so it no longer causes irritation, thus ending bladder weakness.

Jad Salts i inexpensive and cannot injure; makes a delightful effervescent lithia-water drink which everyone should take now and then to keep the kidneys clean and active and the blood pure, thereby avoiding serious kidney complicatons.

LAST OF STATE'S GUARDS REACH BORDER FOR DUTY

13th Pennsylvania Infantry, Including Former Williamsport Company, at El Paso.

El Paso, Tex., Oct. 10—The Thirteenth Pennsylvania Infantry arrived here today in command of Col. Ezra Ripple, Jr., completing the mobilization of the Pennsylvaia National Guard. Company A, of the Michigan engineers, and Company A, of the Michigan signal corps, also arrived here today.

The troops of the National Guard regiments that have been on a practice march to Las Cruces, 43 miles north of here, are now maching back having left Les Cruces this morning.

Subscribe for the Progress.

For Sale by
WOODWARD & McHERSON
Third and Market Streets

CHICHESTER S PILLS
THE DIAMOND BRAND.
Ladies! Ask your Druggist for Chi-ches-ter s Diamond Brand Pills in Red and Gold metallic boxes, sealed with Blue Ribbon. Take no other. Buy of your Druggist. Ask for CHI-CHES-TER S DIAMOND BRAND PILLS, for 25 years known as Best, Safest, Always Reliable
SOLD BY DRUGGISTS EVERYWHERE

Dollar Day

AT

Max J. Lipez Shoe Store

FRIDAY, OCTOBER 13

A Whirlwind of Bargains

A Cyclone of Unprecedented Value Giving at this Great Dollar Day Sale of good solid leather Shoes for Men, Women and Children.

Don't fail to share in the wonderful bargains this Dollar Day Sale offers. Such a chance may not occur again this season.

This Dollar Day Sale offers High Grade Shoes for everybody at prices that astonish all who see the goods.

You will positively save one dollar on your shoes purchased here. You Can't Afford to Miss This Opportunity.

EVERYTHING SOLD EXACTLY AS ADVERTISED.

EVERY TRANSACTION GUARANTEED. READ THE PRICES.

Men's dress shoes, button or lace, a real bargain at $1.98

Men's tan dress shoes, Blucher, regular $3.98. For Friday and Saturday only $3.4

Men's dress shoes, black, button or lace, regular $2.98 values. They will go fast at $2.48

Men's working shoes, Dayton, regular $3.48, a real bargain at $2.48

Men's working shoes good solid leather, with heavy sole at $2.48

Men's lumbering gums, U. S. brand, white or red at $2.9 and $2.5

Men's low top lumberman gums, black at ...$1.49, $1.69 and $1.98

Men's gum boots, red or black at $2.98

Boys' good heavy school shoes, sizes 2 1-2 to 5, regular $1.98 values, for Friday and Saturday at $1.69

Youth's school shoes, good heavy soles, size 1 to 2, regular $1.98. Friday and Saturday only at $1.69

Little Gents' school shoes. Sizes 11 to 13 1-2, regular $149. They will go at ..98c

Misses' school shoes, sizes 11 1-2 to 2, regular $1.49. They will go at 98c

Children's school shoes, sizes 8 1-2 to 11, regular $1.39 they will go at 98c

Children's rubbers at 29c, 35c and 39c

One school bag free with each pair of shoes or with each dollar's worth of hosiery.

Ladies' black kid 8 inch top, high heel at ..... $2.98 Positively worth more money.

Growing girls' high top shoes, lace, black, a real bargain at $2.98

Ladies' black cloth top lace or button, plain toe or with a tip, high or low heel. They will go fast at $1.98

Growing girls' school shoes gun metal, cloth top, low heel, sizes 2 to 6. Regular $1.98 values. They will go at $1.49

Ladies' rubbers, high and low heel, at 39c

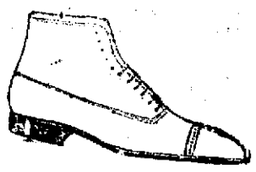

This Dollar Sale offers you the opportunity to get the Season's newest and Best Styles at market price reduction. Assortments are large, you can find what you want.

Don't be surprised that you did not buy here, be glad you did.

Nevling Block **MAX J. LIPEZ,** Third Street

The Place For Superior Shoe Values

Paramount Pictures

THE OPERA HOUSE

Dollar Day Offering

We Will Sell On $ Day only

12 10c Tickets or

24 5c Tickets for

$1

These tickets will be good for admission to the motion pictures until used.

MATINEE FROM 2 TO 5

Come in and rest and be amused while you are in town on $1 Day.

Look for the program in its regular place tomorrow.

S S

OUR DAILY BIRHDAY PARTY.

Henry F. Lippitt, renominated for United States senator by the Republicans of Rhode Island, born at Providence, 60 years ago today.

Edward F. Dunne, renominated for governor by the Democrats of Illinois, born at Waterville, Conn., 63 years ago today.

Brig. Gen. Montgomery M. Macomb president of the War College, who retires from the army today, born at Detroit, 64 years ago today.

John B. Lennon, treasurer of the American Federation of Labor, born in Lafayette county, Wis., 67 years ago today.

Maurice Bonnay, celebrated French dramatic author, born in Paris, 57 years ago today.

Gen. Julian S. Carr, noted Confederate veteran and North Carolina delegate-at-large to seven Democratic national conventions, born at Chapel Hill, N. C., 71 years ago today.

Chester I. Long, former United States senator from Kansas, born in Perry county, Pa., 56 years ago today.

George W. Cable, noted author of Southern stories, born in New Orleans, 72 years ago today.

Your Success Is Our Success

In large measure your success in business increas our power to help you; we, urge you to join fees with us for our mutual good. Let us serve u.

CLIARFELD NATIONAL BANK

NewspaperARCHIVE® NewspaperARCHIVE®

Dollar Day at Shapiro's

Where your dollar will buy at least $1.50 worth of quality merchandise

One lot of Gray Sweater Coats that are good values at $1.50 but for Dollar Day we will sell them at..... $1

Every $1.25 Dress Shirt in the store, including many Shapiro's Special, you know what a good value this shirt is, For Dollar Day only.....$1

One lot of "High Rock" unionsuits for men—an extra heavy weight. These union suits regularly sell for $1.25. We will Sell them for Dollar Day only $1

One lot of heavy flannel shirts—great for the man that works outdoors. will keep out the cold. They are worth on today's market $1.35. For Dollar ay only.....$1

On Dollar Day only we will sell $1.25 "Kantrip" overalls that we can not buy from the makers at present at this price for.....$1

DOLLAR DAY

HERE'S AN EXTRAORDINARY OFFER!

To every purchaser whose buyings at this store on Dollar Day amounts to $10 we will refund $1. This does not include any item on which we have made a special Dollar Day price-cut.

DOLLAR DAY

LOUIS SHAPIRO,

Market Street Clearfield, Pa.

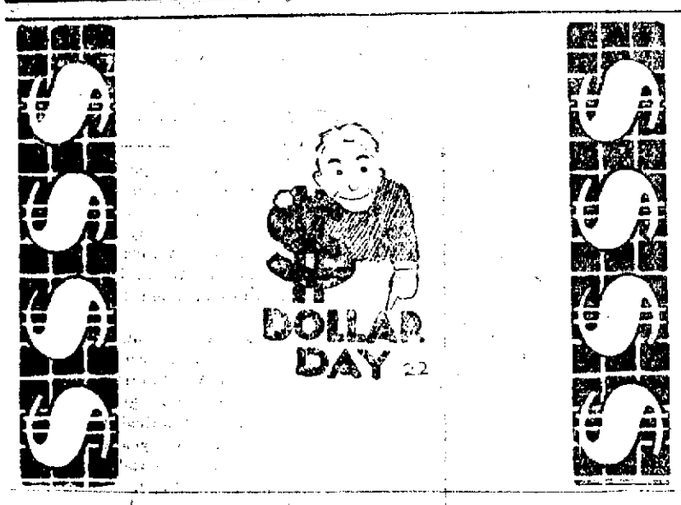

$ $$$$$$ $ $$$$$$ $

---on Dollar Day only will sell a six months subscription to the Clearfield Progress for the popular one dollar.

---this six months subscription would ordinarily cost you one-fifty.

The Clearfield Progress covers the local field like a blanket—why, we've had the paper out on the street during the World Series not later than fifteen minutes after the games ended. We give you the most important happenings of the world through our United Press connections—we have a direct wire right in the office.

—if you are already a subscriber we will date your subscription ahead six months from its present expiration date.

---this is for Dollar Day only, a six months subscription to the Clearfield Progress

$1

Dollar Day Specials

⅛ bbl. sack good Minnesota Flour. (Limit 2 sacks.)
12 cans Pilgrim (tall) Milk.
12 cans Peas.
12 cans Corn.
10 cans Tomatoes.
6 cans California Peaches.
4 lbs. of 28c coffee.
10 lbs. of sugar and one pound of Hotel Astor Coffee.
30 cakes Climax soap.
25 cakes Clean Easy Soap.

Mail or 'phone your orders and hand your dollars to our driver.

WALKER & LOY
H. & C. Phone 126
8 Nichols Street,

Don't Crowd Your Ad.

By BREEK.

Some advertisers make the mistake of trying to crowd a page of type into a few inches.

Display your ad. Make it catchy.

If you buy a few inches in a newspaper don't try to make them carry a couple of hundred words. Newspaper readers will not wear strong glasses to read small type.

When you decide to advertise a certain article pick out its best points. Then briefly tell what they are. Emphasize in big type.

Then you'll get r

Gossip for Tonight's Tea Table

Miss Augusta Kratzer entertained several tables of bridge Tuesday evening at her home on Front street.

James Spence will move into the Porter property on Second Street which was vacated by Joseph Azelvander.

C. A. Weisgerber has purchased the Gearhart property on Ogden Ave. and will move into the same in early spring.

Misses Julia Bell and Betty Dufton an Emory Gearhart and Ed Dufton motored to Crystal Springs for supper last evening.

Dr. and Mrs. S. C. Stewart will entertain the Clearfield Duplicate Whist Club and their husbands on Friday evening at their home on Second St.

Mr. and Mrs. I. B. Norris of Curwensville visited with relatives in Clearfield yesterday.

Miss Mary Lytle was taken to the Hospital for treatment.

T. R. Weimer of DuBois motored to Clearfield yesterday and greeted friends.

Adam Hutchinson of Olanta motored to Clearfield on Business yesterday.

Mrs. George Shapiro and family of DuBois visited Mr. and Mrs. Louis Shapiro yesterday on their way to New York where they will make their future home.

James Qualey of Richland, N. Y., arrived last evening to vist in Clearfield. Mr. Qualey's many friends will be glad to learn that he is much improved in health.

Mrs. W. S. Piper is entertaining at bridge on Saturday evening at her home on Second street in honor of her sister Mrs. Murad Saleeby.

R. S. Nightingale, Advertising Manager for the Clearfield Progress, moved his family here from Altoona yesterday and they will occupy the Nevling property at the corner of Turnpike Ave. and Pine street.

Ross M. Frailey of Irvona spent the day in town.

Mrs. James Qualey of Richland, N. Y., arrived today to visit her mother Mrs. Julia Stephens.

John H. Moore returned last evening from Philadelphia and upon his arrival received a telegram telling him to return to Philadelphia.

Mr. and Mrs Wade Stewart are spending the week in Philadelphia.

J. Frank Powell has returned from a trip to Boston.

Miss Florence Hartsfelt attended the dance at Houtzdale last evening.

Ed Chase attended to business in Du Bois yesterday.

Mr. and Mrs. J. M. McKinley of Curwensville attended "Step Lively" at the Opera House last evning.

Miss Frances Sancroft of Kylertown spent last evening in Clearfield.

Mr. and Mrs. Clem Rougeux and two daughters of Carnwath were shopping in town yesterday.

Mrs. Will. Taylor and Mrs. Robinson of Curwensville were shopping in town yesterday.

C. A. Bloom of Olanta, was in town on business yesterday.

A. P. Vallimont of Frenchville transacted business in town yesterday.

Dan Bradford of Surveyor was in town on business today.

Mrs. W. W. Kerr formerly of Clearfield and daughter Marian will sail on Saturday for London to make their future home.

Mrs. George B. Kirk of Kylertown visted in Clearfield yesterday.

Mrs. Will Hughes and daughter Edna of Kylertown were Clearfield shoppers, Tuesday.

Miss Edna Blake of Curwensville attended the show at the Opera House last evening.

Miss Ethel Tuller attended the wedding of Miss Alice Gates at Curwensville today.

Mrs. Bart Young of Picton is visiting at the home of J. H. Brech on West Third avenue.

Paul McGowan of Jersey Shore is spending a few days in town.

Mrs. Mame Flanagan and family are leaving for Salamanca, N. Y., today where they will make their future home.

Editor W. J. Hines and Jack Boyle, of DuBois, transacted business at the county seat this morning.

Misses Martha Mudge, and Maud Stewart, Robert Newton and Paul Bakeman of Winburne motored to Clearfield last evening and attended "Step Lively". After the show they were delightfully entertained at a supper at the home of Mrs. G. A. Stewart on Weaver street.

Mrs. E. C. Reeve and daughter Rebecca will arrive home tomorrow from a two month's visit to Storm Lake, and Hopkinton, Iowa.

Mr. and Mrs. W. H. Albert of DuBois spent yesterday with Mr. and mesen

ndible of Pattan motored

Badly Smashed for Dollar Day

Not only in one department of the store but there section but what has contributed its portion of prices You have not had the opportunity for a long time to g as these and it will be a long time in the future befo able to match the savings on the items we have named.

SAVINGS IN DRESS MATERIALS.

For $1 you can get any of the Items listed below:

11 yds. of Outing cloth that sold for 10c yd.

12 yds. of Lancaster gingham that sold for 9c yd.

14 yds. of Unbleached muslin that sold for 8c yd.

10 yds. of HILL muslin that sold for 11c yd.

7½ yds. of Crash that sold for 16c yd

9 yds. of any 12½c goods in the store

HERE'S A TOWEL SNAP THAT YOU'LL APPRECIATE

Select the towels you want from the list below—Where will you get more for your money than this lot?

11 Towels @ 10c each.....$1
9 Towels @ 12½c each.....$1
8 Towels @ 15c each.....$1
6 Towels @ 18c each.....$1

MEN! LISTEN TO THIS!

Any of these items listed below you can get on Dollar Day for $1

11 prs. of any 19c Hose in the store
8 prs. of any 15c Hose in the store
4 prs. of any 25c Hose in the store with a 10c article free

12 balls of O. N. T. Cotton for $1.00

AN ODD LOT OF SHOES.

For
Women
Boys
Children

We've gathered all the odds and ends of these kinds of shoes ed them so they will h you had better get in of getting your size.

One Lot of W dresses made of a g material with a g apron.....

$1.25 Suit Case th hard knocks.....

Look what $1 will d every store. On Dollar D any of the following ite

10 lbs Prunes
10 lbs. Raisins
6 cans Red Salmo
24 5c boxes Match
20 boxes Corn Star
6 lbs. Good 20c coff
12 Cut glass tumbl
20 lbs. Good head ri
11 large cans Pilgrim M
25 cakes Ivory 5c size s
25 cakes White Laundry s
30 cakes American Star s
10 lbs. Good evaporated peac
11 cans Campbells Soup, asso

SAVINGS IN DRESS MATERIALS.

10c Outing cloth—11 yds. for..
9c Lancaster gingham—12 yd for.....
18c Unbleached muslin—14 yd for.....
11c Hill muslin—10 yds. for....
16c Crash—7½ yds. for.....

ROSS & WOODS

Market Street, Clearfield, P

Altoona High school this afternoon.

Mrs. George McNeel entertained last evening at her home on Third street in honor of Mrs. Charles Hanlon who will leave shortly for Butler where Mr. and Mrs. Hanlon and family will make their home.

Mrs. Lloyd McDowell of Snow Shoe spent yesterday with her parents, Mr. and Mrs. John Wrigley.

Knights of Columbus Will Banquet Tonight

Michael J. Ryan Will Be Guest of Honor.

The local Council of Knights of Columbus will celebrate Columbus Day with a banquet and program of exercises at The Dimeling this evening. The committee in charge has perfected every detail and a most enjoyable evening will undoubtedly be the result.

Hon. Michael J. Ryan, former City Solicitor of Philadelphia, and at present a member of the Pennsylvania Public Service Commission will be the honor guest and chief speaker of the evening. Mr. Ryan has the reputation of being one of Pennsylvania's most gifted orators and his address will undoubtedly be the chief feature of the evening.

James P. O'Loughlin, Esq., will preside as toastmaster and A. H. Woodward, Esq., and Dr. S. J. Waterworth will make short addresses.

Many out of town guests will be present and it is expected that 175 guests will sit down to the banquet board.

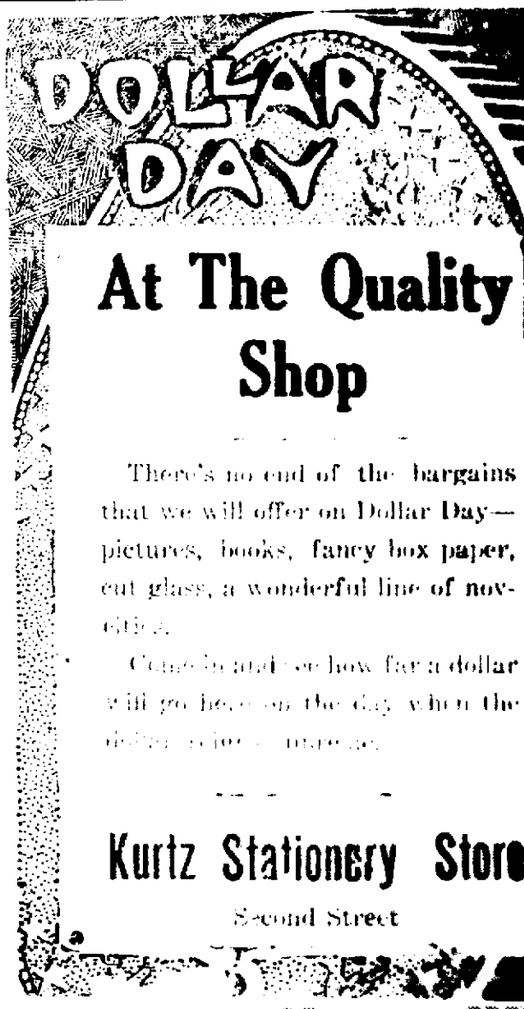

At The Quality Shop

There's no end of the bargains that we will offer on Dollar Day—pictures, books, fancy box paper, cut glass, a wonderful line of novelties.

Come in and see how far a dollar will go here on the day when the dollar rules supreme.

Kurtz Stationery Store
Second Street

NEWSPAPER ARCHIVE®
NEWSPAPER ARCHIVE®

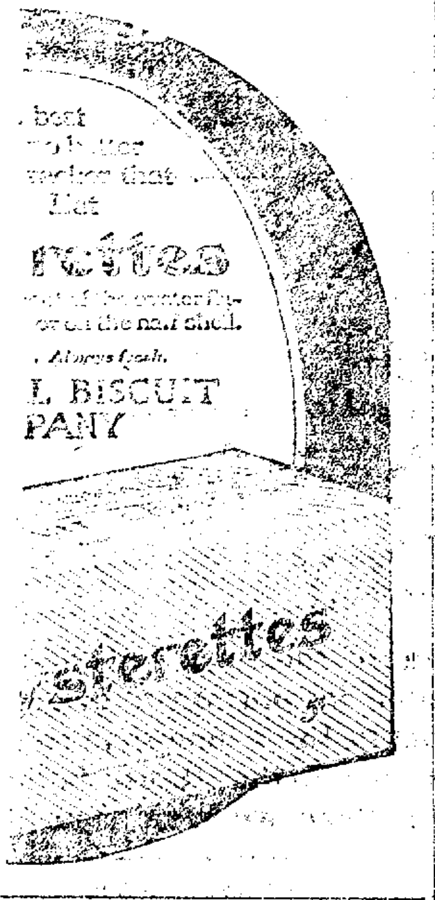

teachers. Speakers included P. G. Orwig, Philadelphia; John Davis, Wilkesbarre; Dixon Shrum, Irwin; Miss Mable Guttery, Washington Pa.; Miss Mary Nesbitt, Pittston; Miss Sara Deitz, York; William Guy Jenkin, Philadelphia; Mrs. W. H. Wise, Oil City; John L. Alexander, Chicago, and the Rev. Dr. S. Parkes Cadman, New York.

PROFESSOR MIMS THE ORATOR.

Chapel Hill, N. C., Oct. 12—The annual celebration of University Day at the University of North Carolina was carried out today with an interesting program of exercises. The oration of the day was delivered by Prof. Edwin Mims of Vanderbilt University.

A DAILY LESSON IN HISTORY

One Hundred Years Ago Today.
1816—Beginning of a celebration in England to mark the 750th anniversary of the battle Hastings.

Seventy-five Years Ago Today.
1841—Acquittal of Alexander McLeod, on trial at Utica, N. Y., on charges of complicity in burning the steamer Caroline in the Niagara river, and in the murder of Amos Durfee.

Fifty Years Ago Today.
1866—James Lowe, inventor of the screw-propeller, was accidentally killed in the streets of London.

Twenty-five Years Ago Today.
1891—A monument commemorative of the 60th anniversary of the first operation of a steam railway in New Jersey was dedicated near Bordentown.

IS WOMAN'S WORK IN WAR AFFECTING MOTHERHOOD

London, Oct. 12—(By United Press)—Is the great part that woman is playing in the labor of the nation affecting motherhood?

The answer to this query, agitating those interested in conservation of the race, will be given as the result of a big investigation set on foot here today.

The investigation, which is authorized by the government, is being conducted by the Women's Industrial council. On account of the future activity of women workers after the war, the probe is designed to point out what trades, newly acquired by women, are most injurious to motherhood. Recommendations for beneficial legislation in favor of the future of the race will then be made.

"Our chief object is to approach impartially industrial occupations, both old and new, to find out whether the muscular action or the strains and stresses involved in certain processes have an effect on future child bearing or ordinary women workers," said Miss H Taylor, head of the Industrial Council today.

Today's investigation is only one of many which will be launched in favor of England's future generations.

NEW PRESIDENT OF ARGENTINE

Buenos Aires, Oct. 12—With today's inauguration of Hipolito Irigoyen as president of the republic, Argentina enters its first Radical administration. The new president, who succeeds Victorino de la Plaza, has been the Radical party's leader for 20 years. He is a widely cultivated man and for a long time held a professorship in the Argentina Normal school for women.

The presidential inauguration took place before a joint session of the senate and house of representatives, in the latter's assembly hall in the national legislative palace. The oath of office was administered by Benito Villanueva, president of the senate. With Dr. Irigoyen there was sworn into office, as vice president, Dr. Pelagino Luna, a lawyer.

Subscribe for the Progress.

HE'S GOING TO RETURN TO HIS WORK, HE SAYS

Arthur Jones Is Now Well Man Made So by Tanlac

Arthur Jones, harness maker, living at 118 E. 17th street, Erie, Pa., made the following interesting statement regarding the remarkable benefits he received from Tanlac. Mr. Jones said:

"I have suffered greatly from stomach trouble, and catarrh of the head and throat. My condition grew so bad that I have found myself in no shape to work for several months.

"I had no appetite and whatever I ate caused gas to form on my stomach and a sickening feeling followed. My nerves were all out of sorts, and I was generally run down, so much so that I couldn't sleep much at night but have remained awake for hours at a time. I needed the sleep, too, and my condition worried me no little.

"I saw Tanlac advertised in the papers and heard some friends talking about it. I got some of the medicine and have taken it for about two or three weeks. The first dose of Tanlac helped me and I have improved steadily ever since.

"I can now sleep good at night, I have a fine appetite and I suffer no more stomach trouble or catarrh. I am a well man and I owe it all to Tanlac. I am going to return to my work in a few days. That is what Tanlac did for me."

Tanlac is now sold in Clearfield exclusively by Woodward & McPherson where the premier preparation can be had.

16th AND 17th CENTURIES ONLY 5 CENTS APART

El Paso, Oct. 12. (By United Press). Delegates to the international Irrigation congress, International Farm congress and International Soil-Products exposition, which will be held here beginning Saturday, will be given an opportunity to contrast the civilization of the 20th century which they will find El Paso with civilization of the 16th century which they will find in Juarez, Mexico, just across the narrow thread of the Rio Grande.

On the one side they will find the pulsating life which is the dominant feature of up-to-date Americanism; on the other they will find men and women live as they lived in Christ's time, in houses built of bricks made of mud and straw; using crooked sticks for plows and bundles of brush for harrows, reaping their grain with sickles and threshing it on earthen floors made of hardened mud over which herds of ponies or flocks of goats are kept in motion in order that their hard hoofs may separate the grain from the chaff.

El Paso is practically the only city in the world where a traveler may pass in no cheet a time, also for a nickel, into a foreign country where language, manners, customs, mode of dress and styles in architecture are so absolutely different from the American conceptions of those details of life.

BASEBALL

By Hamilton
(United Press Staff Correspondent)

New York, Oct. 12. — Baseball as she is spoke across the Pacific, while crude, conveys to America the fact that the national game of the United States rapidly is growing in popularity among the Australians.

A copy of the Sydney Argus, received in New York today, has half a column of its space devoted to baseball games, the details of several contests being included.

If one is to take the word of the Argus' writer for it, professional baseball in America and the amateur brand in Australia are widely separated.

"The Collingswood-Hawthorn game was a splendid fight for five innings," the Argus reporter writes, and continues: "But Hawthorn's sixth brought 5 runs and they won by 10 runs to 6, Martin, the Hawthorn's pitcher, struck out 144 batters and did some good hitting."

Speaking of another game, he says: "Richmond turned the tables on South Melbourne, and won by 23 runs to 6. Anderson, the southern pitcher, in sliding to third base, struck his head against the base, and the shaking affected his pitching. Brereton, who had played a magnificent game at shortstop, took up the attack, but could not hold the Richmond batsmen, who accounted for twenty-three base hits, too which Eastman contributed four."

They have a league in Australia, for the Argus writer speaks of it in recounting a game between the Northcotes and the Y. M. C. A. He compares this contest with a cricket match. Forty-three bits were made by one of the teams forty-three runs made, and thirty-six bases stolen. The opposing team failed to get a runner past second base, something of a tribute to the advance of the game.

"Williamstown hit up six runs in their first inning," the Argus expert remarks of another contest. "The M. C. C. pitcher held the seasiders comparatively quiet thereafter, as he struck out seven batsmen."

The visit of the White Sox and Giants to the far-off continent has had its effect. Baseball is being given more attention in Australia than in any foreign country, and recently a letter was written to Garry Herrman, president of the National baseball commission in the United States, asking interpretation of some of the rules. Reports from the Antipodes say efforts are being made to organize a league of professional clubs.

PARALYSIS CUT SCHOOL ATTENDANCE

Philadelphia, Oct. 12.— Fear that the infantile paralysis epidemic might again reach serious proportions, is keeping 5,000 children from attending classes at the public schools here, according to an announcement from the Compulsory Education bureau. Mothers, they say, have defied their efforts to take the little ones to school and scores of prosecutions are promised early next week unless the parents relent.

Why falter on the HILLS

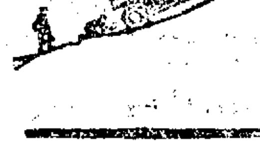

Hill-hesitation is galling to your average driver. His sporting-blood boils when a 1910-Complex flivs past on the first long pull with apparent ease and matter-of-factness. Invariably he bawls-out his motor and labels it "a cheese." But—ten-to-one, the motor itself is guiltless. The real cause is *faulty lubrication.*

If your car does the hesitation on the grades, look first to the kind of oil you are using.

The Atlantic Refining Company, the oldest and largest manufacturers of lubricating oils in the world, have produced a group of four motor oils that answer *every* lubrication question, under any and all driving conditions.

Polarine, the leader of the group, is *the* correct lubricant for eight out of ten cars. The alternatives are Atlantic "Light," Atlantic "Medium" and Atlantic "Heavy."

At least *one* of these four is the exact oil for your particular motor. Your garageman will advise you which to use to get 100-percent results.

Atlantic Motor Oils bear the *same* relation to lubrication that Atlantic Gasoline—the accepted standard—bears to fuel.

Advise with your garageman at once on this matter of motor oils. His long experience with Atlantic products and all kinds of cars will prove valuable to you.

Read up on this subject. We have published a handsome and comprehensive book about lubrication. It is free. Ask your garage for it. If they cannot supply you, drop us a postal and the book will be sent you without charge.

Polarine

ATLANTIC MOTOR OILS

THE ATLANTIC REFINING COMPANY

Oldest and Largest Manufacturers of Lubricating Oils in the World

PHILADELPHIA PITTSBURGH

RUTGERS COLLEGE JUBILEE.

New Brunswick, N. J., Oct. 12—New Brunswick is a mass of gay colors and is ready for the great event in her history for today was inaugurated the celebration of the 150th anniversary of the founding of Rutgers College, for which preparations have been in progress for more than a year. Many celebrities, including representatives of all the leading educational institutions of America, as well as a number in England and Holland, will be here to participate in the exercises and festivities that will continue through the remainder of the week. Hundreds of former students and other visitors are expected from all sections of the country.

Today's program included the reception of the distinguished guests and the holding of an educational conference. Participating in the conference were many educators of note among them Dr. D. P. Claxton, United States commissioner of education; Dr. John H. Finley, New York State commissioner of education; Dr. Calvin M. Kendall, commissioner of education of New Jersey; Rush Rhees, president of Rochester University, and Henry Suzzalo, president of the University of Washington.

The anniversary celebration proper will begin tomorrow and continue over Saturday. Tomorrow night there is to be a banquet at which the speakers will include President Hibben of Princeton, President Faunce of Brown University, James M. Beck, former Assistant United States Attorney General, and the Chevalier W. L. F. Van Rappard, the Minister from the Netherlands.

The alumni parade in costume, which is to be held Saturday before the football game with Washington and Lee, will be one of the biggest events ever seen here. Pracitcally every class for the last fifty years will have a delegation in the parade.

Founded at Queen's College, in 1796, Rutgers is the eighth oldest college in the United States. It survived the stormy days of the Revolution, continued to keep its doors open through the civil war, and in the past ten years has increased its student enrollment by almost 100 per cent. Now, as the State College of New Jersey, it has undergraduate of almost 500 students.

Rutgers is especially fortunate in its store of traditions which has made possible the historical pageant. The college had its origin in the zeal for education and religion shown in the name of George III., by William Franklin, governor of the Province of New Jersey. A second charter was granted in 1770, and under its provisions, almost unchanged, Rutgers has continued until the present day.

DAY $ $
NGS.

Master.
Wagon.
ys.
ron.
Hammas Radiator and Gas Engine
d.
luminum Coffee Percolator.
Door Mat.
lasses, with tin lids.
d Handled Axe.
O'Cedar Mop.
oot Tub, Painted.
apacity Star Egg Carrier
apacity Star Egg Carrier } $1.00
Pocket Knife, Razor, Shears, Pliers, or
at Stock.

other articles throughout our stock at
DOLLAR DAY Saving Prices.

rfield Hardware Company
et Street, Clearfield, Pa.

$ $ $ $

Dollar Day Bargains

TAKEN FROM ALL OVER THE STORE
COMPRISE A WIDE RANGE OF
ARTICLES THAT USUALLY SELL FOR
MORE THAN ONE DOLLAR.

IDEA OF WHAT WE HAVE TO OFFER
HAD BY A GLANCE AT OUR WINDOW

nnard & Snyder

$ $ $ $ $

Friday, Oct. 13 | BROWN'S | Saturday, Oct. 14

DOLLAR DAY BARGAINS

For Friday and Saturday Only

$ We offer a veritable feast of bargains in good servicable footwear. Our bargain list includes shoes for all of the family.
Real value is true economy, and you will find our store full of remarkable values. $

One lot of Child's and Misses' Shoes. Sizes 5 to 13....................$1.69
One lot of Boys' Shoes. Sizes 13 to 5....................$1.69
One lot of Men's Shoes. Sizes 5 to 7 only....................$1.00
One lot of Boys Lace, Leather or Gums. Sizes 1 to 6....................$1.00
One lot of Men's Leather House Slippers....................$0.69
One lot of Ladies Felt Slippers....................58c
One lot of Child's Rubbers....................39c
One lot of Ladies Rubbers....................39c
One lot of Men's Rubbers....................59c
One lot of Little Gents Shoes. Strong and Sturdy. Sizes 10 to 13½....$1.19
One lot of Boys' Shoes, Heavy Soles. Sizes 1 to 5....................$1.49
One lot of Boys' Heavy Sewed Shoes....................$2.69
One lot of Boys' High Cut Shoes. Sizes 2½ to 5....................$2.25
One lot of Ladies Shoes....................$1.98
One lot of Men's Dress Shoes. Black and Tan. $2.50 to $5.00 shoes..$2.98
All Shoe Polishes:
10 cent size 3 for....................25c
15 cent size 2 for....................25c
25 cent size....................20c

SPECIAL NOTICE: No approvals, exchanges or refunds allowed on these shoes.

BROWN'S BOOT SHOP

Hotel Lenox.

NORTH ST., AT DELAWARE AVE.,
BUFFALO, N.Y.

A modern, fireproof and distinctive hotel of 250 all outside rooms. Ideally located. Excels in equipment, cuisine and service.

Operated on the European Plan

TARIFF:
Room with privilege of Bath, $1.50 per day
Room with Private Bath, $2.00 per day and upward
Two Rooms with Private Bath, $4.00 per day and upward

"Far from a Big City's Noise, Close to a Big City's Business"

C. A. MINER
Managing Director

NIAGARA FALLS"

NewspaperARCHIVE® NewspaperARCHIVE®

To get the best coffee, always ask for it by name. Buy, not by price alone, for price guarantees nothing.

Order Golden Sun Coffee and get a high-grade, aromatic, rich, delectable coffee that is a super-value. A single pound, and if you're coffee wise, you'll be convinced.

Remember—No Premiums—All Coffee

THE WOOLSON SPICE CO.
Toledo Ohio

Dollar Day

Here are a few Specials for Dollar Day.

Three 50c Ties for.....$1.00
Men's 50c Underwear, 3 for.....1.00
Men's Linen Collars, 12 for.....1.00
Men's $1.50 Union Suits at.....1.00
Men's $1.25 Tennis Shoes at.....1.00
Boys' Shoes, Button or Lace.....1.00
Men's 50c Silk Hose 3 for.....1.00

These prices will continue all during the month in connection with our **Shelf-Emptying Sale.**

A. D. Gould

Clearfield, Pennsylvania.

Bothered by Catarrh, Bronchitis, Asthma, Head or Chest Colds?

Try the "Vap-O-Rub" Treatment—Relieves by Inhalation and Absorption. No Stomach Dosing.

No need to disturb your stomach with internal medicines for these troubles. Vick's "Vap-O-Rub" Salve, combines by a special process—Menthol, Thymol, Eucalyptol, Camphor and Pine Tar, so that when applied to the heat of the body, these ingredients are released in the form of vapors. These soothing, medicated vapors are inhaled all night long through the air passages to the lungs, loosening the phlegm, soothing the inflamed membrane, and killing the body cells to drive out the invading germs.

In addition, Vick's is absorbed through the pores, reducing the inflammation and taking out that tightness and soreness. 25c, 50c, or $1.00. At all druggists.

VICK'S "VAPORUB" SALVE

East End Boy Hit By Auto Last Evening

Dragged Severay Feet but Escapes With Lacerations of Face

A little six-years-old son of Mr. and Mrs. Paul J. Kline, of Seventh street was struck and knocked down by an automobile driven by Raymond Bowman last evening. The accident occurred on Daisy street near Overly Brothers store. In attempting to cross the street the little boy dashed right in front of the machine, the wheel striking him and throwing him down. He was dragged over the brick a short distance before the machine could be stopped but fortunately the wheels did not pass over him.

His head and face was badly cut and lacerated. Mr. Bowman picked the boy up and rushed him to office of Dr. Rowles where his injuries were attended to. No bones were broken and the boy will soon be alright again.

DOLLAR DAY MERCHANTS.

W. W. Howe.
Ross & Woods
County National Bank.
Clearfield National Bank.
Leitzinger Bros.
A. W. Leonardson Co.
Clearfield Progress.
The Public Spirit.
Stewart Drug Co.
A. D. Gould.
Clearfield Hardware Co.
Kennard & Snyder.
Wm. F. Powell.
Kurtz Stationery Store.
Brown's Boot Shop.
H. J. Flegal.
L. W. Pollack.
Max J. Lipez.
Woodward & McPherson.
Biggens & Heberling.
Abe Mirkin.
A. J. Hagerty
Clearfield Opera House.
Rosser Furniture Co.
J. S. Beahan.
Walker & Loy.
Overly Bros.
Gilliland Bros.
Robinson & Co.
Clearfield Trust Co.
Louis Shapiro
Irwin Drug Co.
W. P. Norris.
Electric Supply Co.
L. S. Hahn.
Wm. M. Boyce & Son.

CINCO CIGARS

Now Five Cents Straight

Owing to the increased cost of production, the manufacturers of CINCO Cigars, OTTO EISENLOHR & BROS. INCORPORATED, have advanced their selling price to the dealers, and, in the future, this cigar will be sold to the consumer absolutely at five cents straight, instead of six for a quarter, as heretofore.

The CINCO Cigar has attained a national reputation, and, through the maintenance of a high standard of quality, has become the largest seller in the world, and the manufacturers deemed it advisable to advance the price rather than sacrifice its long-established quality.

DOLLAR DAY AT NORRIS'

Be sure to come to Norris' Butcher Shop and see our Dollar Day stock. Nothing finer in the city. Come and see for yourself.

W. P. NORRIS
Third Street, Near Market

Expert Advice For the Automobile Owner

Queries and Replies Covering Matters of Importance to the Man Who Runs a Car

Will you please explain the meaning of gravity, flash point, fire point and cold tests in testing the values of various grades of lubricating oils?

This instrument, carrying an arbitrary scale, when allowed to float freely in an oil or other liquid, sinks to a depth corresponding to the density of the liquid. The Baume gravity value is then read at the point where the surface of the liquid intersects the scale. The liquid is maintained at a constant temperature of 60 degrees F.

Specific gravity is the ratio of the weight of a solid or liquid substance to that of an equal volume of water.

Gravity is of secondary importance in judging the qualities of lubricating oils.

The flash point of an oil is the lowest temperature at which the vapors arising therefrom ignite, without setting fire to the oil itself, when a small test flame is quickly approached near its surface in a test cup and quickly removed. When an oil is used for the lubrication of internal combustion engines and thus exposed to severe heat it becomes imperative not to allow the flash point to drop much below 400 degrees F. This is a guarantee of efficiency and durability. Flash is indicative of an oil's suitability for such use. The fire point is the lowest temperature at which oil itself ignites from its vapors when a small test flame is quickly approached near its surface and quickly removed. Since the fire is always above the flash, the fire value becomes of minor importance when judging fresh oils for use in explosion motors.

The chill or cold test of an oil is the lowest temperature at which the oil will pour. This characteristic need only be taken into consideration because of its effect upon the free circulation of oil through exterior feed pipes, etc., where pressure is not applied. The cold test is in no way indicative of the lubricating or heat resisting qualities of an oil.

Color values of oils are determined by comparing their colors by transmitted light with the colors of standardized chromate solutions or with the colors of glass slides corresponding to these solutions. Color values are given for oil containers of different lengths, fitted with clear glass ends, depending upon the light or dark character of the oil. Thus "100-6 inch" means that the oil sample has a value of 100 when viewed through a six inch container or cell. Color in no way indicates the quality or the durability of an oil. Neither does it show its suitability for any certain use.

What causes the popping in a carburetor when the mixture is too thin? Is it because of overlap in the exhaust and inlet valve so that there is a free passage from the carburetor to the burning gases in the exhaust manifold? Would it stop popping to turn back the cam shaft one or two teeth so that the valves no longer overlap?

Popping in the carburetor if the mixture is too thin is not caused by overlap. The speed with which a mixture of gasoline and air burns when ignited depends upon the richness. A weak mixture can be ignited by an electric spark, but will burn very slowly, thus at the end of the firing stroke the mixture, if very lean, will still be alight. It can remain lit throughout the exhaust stroke, so that when the inlet valve opens for the next suction there is still burning gas inside the cylinder. This flame immediately flashes back through the manifold into the carburetor.

How can a switch be put on different makes of starting and lighting systems to keep from charging the battery when fully charged, or is it only necessary to place a switch so as to open one side of your generator line? Does it harm the generator?

With the majority of equipment a switch put on the open side of the generator line is all that is necessary. It cannot harm the generator in any way.

How can one tell platinum points from tungsten points, and what difference does it make with the running of the car when one uses tungsten magneto points or genuine platinum points?

The only way to make certain of a composition of sparking points is chemical analysis. Tungsten magneto points are claimed to give at least as good service as platinum points.

Is it possible to drive a chain driven car if one chain is broken?

It is possible only by fastening the free sprocket in some way so as to prevent it turning, and then it would not be advisable to drive for any great distance.

Due to the action of the differential the sprocket on the side where the chain was broken, having no resistance or load to carry, would revolve just twice as fast as the differential frame itself. The sprocket on the other side, where the chain is intact, having a load to carry, would be motionless.

Why does running with a late spark tend to overheat a motor?

Overheating is due to a late spark because combustion takes place so late that the gases have not had opportunity to be cooled by expansion before the exhaust opens. The result is that the engine runs much hotter than it would if explosion occurred on upper dead center, as it is supposed to do.

Will you please explain what a spark knock is, how it is caused and how to remedy it? I have a car which has been run less than 5,000 miles and has developed quite a decided knock when accelerating or on hard pulls. I have been told that it is a spark knock which cannot be remedied.

If the charge is exploded before the piston has quite reached the top of the compression stroke it may produce a knock. Thus, if you advance the spark when the engine is running slowly the advanced spark can cause the explosion to take place too quickly.

In the case you mention the knock is almost certainly due to carbon in the cylinders or on the piston heads. A spark knock can always be cured by retarding the spark, but if the knock has developed only recently it is absolute proof that it is due to carbon.

I have a 1910 car which has magneto only for the ignition system. I find it difficult to start the motor, which did not trouble me last year. What is the trouble?

When starting on magneto the spark lever should be advanced. If this was done and your engine does not start easily, then clean and readjust the platinum points on circuit breaker. Since you have a 1910 car and have used it considerably, we would advise your having the magnets remagnetized.

What is meant by the tread of a car?

The tread of a car is the distance transversely from the center of the tire contacts on the left side to the center of the tire contacts on the right side. The standard tread of an automobile is fifty-six inches.

Save 10% on Every Purchase

I've gone the Dollar Day one better and am offering special discount of 10 per cent. on any purchase you make. It's immaterial to me whether you buy a suit, overcoat, hat, cap, neckwear, shirts, hunting toggery — anything that I have in stock.

Think what you will save on a $25 suit!

SAVE 10 PER CENT ON EVERY PURCHASE

H. J. FLEGAL
The Clothier & Store

Society Brand Clothes

Dental Robbers at Work at Indiana

Believed to be Same Gang that Worked DuBois and Clearfield

Despite the most diligent efforts of the Police of Central Pennsylvania and the general warning to dentists sent out by the officers of DuBois following the recent robbery of dental offices in this city, the robber or gang has made another successful haul.

Clearfield dentists were victimized and the robbers were in Punxsutawney but did not bet anything, and now their trial leads to Indiana, where the thieves got away with $100 worth of gold solder and platinum from the office of Dr. E. E. F. Park.

The Indiana Progress notes the robbery as follows.

"The dentist robbers have reached Indiana, the first victim of the band being Dr. E. H. Park, whose offices on the second floor of the Cunningham building on Philadelphia street, above Hartsock's shoe store, was entered last evening. Dr. Park went to his home in Marion Center last evening and when he returned to Indiana this morning he discovered that night prowlers had been busy, having gained entrance by the front door. False teeth set in platinum and gold solder to the amount of $100 was taken."

"The robbers left no clues and did not disturb any of the dental equipment. The dentist robbers have geen steadily working in this direction and Punxsutawney thought for a time that they had them, but they evidently escaped in this direction as evidenced by the robbery here last night."

DOLLAR DAY BARGAIN

A five dollar gold piece will be presented to any man who insures his life with us in the Penn Mutual and a ten dollar gold piece will be given to any purchase of a house or lot on dollar day. E. V. Brown, Real Estate and Insurance, Clearfield, Pa.

NOTICE TO BIDDERS.

The Board of Directors of the School Distrct of Clearfield Borough hereby gives notice that it will receive sealed bids up to 7 o'clock P. M., of the 23rd day of October, 1916, for furnishng electrical fixtures, installation complete, for the new High School Building of said School District.

Detailed specifications of the material and work required may be secured from Harrington & Howard, Architects, Deposit National Bank Building, DuBois, Pa.

The right is reserved to reject any and all bids.

School District of Clearfield Bor.
by A. D. Rigler,
President.

Attest:-
W. S. Piper,
Secretary o12-2t

We'll Reduce The High Cost of Living on $ Day

Read this offer. You hear so much about the advancing prices—here's a welcome change. The combination below is for $ Day only.

2 1-2 lbs. Fresh Pork Sausage.
1 lb. Minced Ham.
1 1-2 lbs. Hamburg Steak.
$1
Dollar Day Only

Biggins & Heberling
Nevling Block
Clearfield

NEW FORM OF WARFARE

Petrograd, Oct. 12.—(By United Press)—Poison candy and garlic covered with cholera germs were dropped by the enemy who attacked the Rumanian seaport of Constanze it was announced here today. The war department allegation is that the Central Powers have been attacked with a new form of "frightfulness" in warfare and have aroused indignation in official circles here. The official statement did not disclose whether any of the children had eaten any of the infected sweets.

Subscribe for The Progress.

WANTS

WANTED—Washing and ironing to do also will laundry curtains. Inquire Mrs. E. C. Learish, 214 Walnut street. O-11-tf

Wanted—A competent woman for house cleaning. Inquire Mrs. A. L. Cole, Front street. O-12-3t

Wanted—A handy man for around the house. Mrs. A. L. Cole, Front street. O-12-3t

WANTED—Two or three good coal miners for steady work. Inquire at Clearfield Sewer Pipe Co. O.11-3t

WANTED—Girl for general housework. For information ... Phone 199-2. O.6-tf

WANTED—An experienced girl for general housework. No washing. Apply P. O. Box 123 Clearfield, Pa. O-7-6t-pd

WANTED — A girl for general house work. Apply Mrs. A. M. Wright 219 South Second street.

FOR SALE—Twenty large mules. O. I. C. pigs and shoats and 20 sheep to put out on shares. Inquire D. W. Anderson. O-12-tf

FOR SALE—1 double heater stove hard or soft coal burner, the first $5 takes it. Inquire 218 Fourth St. Clearfield, Pa.

Stupenduous Dollar Day
PRICE SLAUGHTER.

$ $ $ $ $ $ $

The way prices have been cut at this store will open your eyes. We are forgetting what we paid for merchandise when we make our Dollar Day pricemarks. ¶Come to the store and see what we have done to prices. Come here and see how much more your dollar will buy than anywhere else in town. ¶This store will be open until everybody is served.

Dollar Day Sales

See Our Windows;---The Price Marks Tell The Tale.

Dollar Day Sales

Pollack's Bargain Store

THE PEOPLE'S STORE

NEWSPAPERARCHIVE® NEWSPAPERARCHIVE®

CONFERENCE OF TEACHERS HERE ON SATURDAY

The High School Principals and Teachers Have Organization Discounts Community Affairs

A FINE PROGRAM PREPARED

The Clearfield Round Table Conference and Convention of Principals and High School Teachers will convene at Clearfield on Saturday morning at nine-thirty in the Clearfield High School buildng. This organization cannot fail to be of great service to the teachers and to the cause of education as well. The topics they discuss are generally the functions of a high school in relation to the community. The sessions will be very interesting indeed. The officers of the conference are W. P. Trostle President and C. B. Wilson, Secretary Treasurer.

The program for Saturday is at follows:

MORNING SESSION AT 9 30

The High School as Social Centre.

a. How can the High School be t reach and serve the entire community

b. Need of Social Centre in rural community.

c. Opportunities and Possibilities of the High School.

d. How can the High School meet the need?

e. Organized Recreation.

English in the High School.

a. Its importance.

b. Should English Grammar be taught in the High School? When? What should be the nature of the course?

c. What would constitute a model course in English for a High School?

d. How can we make the pupils feel the need of this study?

What should we emphasize in the study of a Classic?

f. How to secure New Composition that engage the Interest of the pupil.

AFTERNOON SESSION AT 1:30

Literary Work.

a. Place and Value of Public Speaking.

b. Should Literary Work be a Requirement for Promotion?

c. How do you conduct it?

d. How can we best conduct the Debating contests in our county?

Miscellaneous.

a. What should be the nature of of the Course in Civics in the H. S.? Should it be taught separately or in connection with History?

b. What amount of Home Study should be expected?

c. What do You do with Tardy pupils?

d. Use of magazines in the H. S.

1. Ones to use. How?

2. What ought to be the reaction?

e. Tests of Teaching Efficiency.

Ray Ermond Tibbens, aged four months and fifteen days son of Fred Tibbens of Bigler Avenue, who died of pneumonia on Sunday morning, was buried on Tuesday afternoon by B. J. Hummel. Interment was made in the Bradford cemetery.

DOLLAR DAY MEAT BARGAINS

FOR CASH ONLY

Real bargains that will reduce the high cost of living. Bargain lots not broken.

5 lb Best Steak	$1.00
7 lb. Best Roast	1.00
9 lb. Boiling Beef	1.00
5 lb. Home Made Sausage	$1.00
4½ lb. Pork Chops	1.00
7 lb. Home Rend Lard	1.00
12 lb. Pudding	1.00
20 lb. Scrapple	1.00
5½ lb. Fresh Side	1.00
3 doz. Eggs	1.00
5 lb. H. B. Steak	1.00
2 3-4 lb. Boiled Ham	1.00
3½ lb. Sliced Ham	1.00
10 lb. Pig Feet	1.00
6 lb. California Ham	1.00
6 lb. Weenies	1.00
7 lb. Bologna	1.00
7½ lb. Salt Side	1.00
5½ lb Bacon	1.00

W. P. NORRIS

TRAILERS FOR AUTOS

Doubles carrying capacity, truck or auto. Reduces delivery costs, from half ton up, prices $85 up. Solves delivery troubles. Write today. BAIRD MACHINERY CO., Pittsburgh, Pa.

$ DOLLAR DAY $

FRIDAY, OCTOBER 13

$ Featuring Bargains at $1 That Will Surprise Your Fondest Hopes $

THESE are bargains that are truly remarkable! Wholesale prices are still going up, and good goods are scarce at any price in the wholesale and retail markets today. Here you are offered choice seasonable goods of absolute dependable quality and correct style at 25c to $1.00, and in some instances even more, less than real value. No woman can afford to overlook these unprecedented economics.

Make this store your headquarters on Dollar Day.

You Can Save Many Dollars On Coats, Suits and Dresses At Leonardson's On Dollar Day.

VERY SPECIAL!

Children's New Fall and Winter Hats at $1.00 in the Millinery Department.

A fine selection of pretty new hats for children in velvet, corduroy and plush, many styles all new. You will say they are worth twice the price when you see them, very special for $ day **$1.00**

SAVE ON DOMESTICS ON DOLLAR DAY.

"Black Rock" Unbleached Muslin, best quality, worth 10c today, dollar day 12 yds. for.....$1.00
72 inch wide Table Linen, worth $1.50 yard Dollar Day .....$1.00 yd.
Mercerized Table Damasks, regular 39c value Dollar Day, 3 yards for.....$1.00
72 inch wide Mercerized Table Damask regular 70c quality, Dollar Day 2 yards for $1.00
Part Linen Toweling, 10c quality, Dollar Day 11 yards for $1.00
Huck Towels, size 18x36, plain white, regular 15c values, Dollar Day, 9 for.....$1.00
10c Wash Cloths, 12 for.....$1.00

APRON GINGHAMS

15 yards of best quality Apron Gingham Dollar Day $1.00

CALICOS.

16 yards of Calico, light and dark patterns, Dollar Day $1.00
Silkoline, 36 inches wide, all fancy designs suitable for comforts. 12½c quality Dollar Day 10 yds..$1.00
12½ yards of 10c Shallic, 36 inches wide Dollar Day for $1.00
10 yards of Best Quality 36 inch Percales light and dark patterns, for.....$1.00
16 yards of 8c Outings for.....$1.00
12 yards of 10c Outings for.....$1.00
11 yards of 11c Outings for.....$1.00
8 yards of 14c Outing 36 inch wide for $1.00
2 yards of 59c A. B. C. Silks, 36 inch wide, suitable for Kimonas, for $1.00
Flannelettes, 12½c quality, Dollar Day, 9 yds..$1.00

WAISTS.

Lot of New Style Waists, of Voile etc., in pretty stripes and plain colors, worth up to $3.50 Dollar Day $1.00
Lot of Waists that were regular values to 95c Dollar Day 2 for.....$1.00

MIDDIES.

Children's and Misses' Middy Blouses, all colors, 50c values, Dollar Day 3 for.....$1.00

EXTRA SPECIAL!

Over 100 pair of Full Double bed size Cotton Fleeced Blankets in tan, gray and white with pink and blue borders. These are the biggest value in Cotton Blankets that will be offered this season at.....$1.00

$2.00 and $3.00 CORSETS FOR $1.00

One Lot of Royal Worcester and Nemo Corsets, $2.00 and $3.00 Values, Dollar Day.....$1.00
One lot of $1.50 House Dresses, Dollar Day....$1.00
Ladies' $1.25 Outing Gowns, regular and extra sizes well made, Dollar Day.....$1.00
Bungalow Aprons, pretty checks and stripes, 59c values, Dollar Day, 2 for.....$1.00
Muslin Combination Suits, regular $1.25 and $1.50 values, Dollar Day.....$1.00
Children's $1.25 Sweaters, in white, rose, gray and Red, Dollar Day.....$1.00
Flannelette House Dresses in pretty figured patterns, $1.25 and $1.50 values Dollar Day.....$1.00
Fancy Taffeta Ribbons, 5 inches wide, for hair bows, sashes and fancy work, 25c values Dollar Day, 5 yards for..... $1.00
12 yards of 15c plat val lace and insertions for..$1.00
22 yards of Cotton Torchon lace or insertion, regular 6c value, for.....$1.00
Cap Hair Nets, real hair, the regular 15c kind, Dollar Day, 10 nets for.....$1.00
Ladies' 25c Linen Initial Handkerchiefs, plain hemmed, 5 for.....$1.00
Turkish Bath Towels, in white and colors, large size 29c values, Dollar Day, 4 for.....$1.00
$1.25 Turkish Bath Mats, large size, pink, blue and white, "Walls of Troy" pattern Dollar Day $1.00
12½c Pillow Cases, Dollar Day, 10 cases for...$1.00

DRESS GOODS BARGAINS.

One lot of 50c Dress Goods, plaids and plain colors, suitable for school dresses, etc., Dollar Day, 3 yards for $1.00
One lot of 75c and $1.00 Dress Goods, Dollar Day, 2 yards for $1.00
One lot of $1.50 and $2.00 Dress Goods, Dollar Day, per yard $1.00
One big lot of Wool Challies and Flannels in a large assortment of stripes, plaids and plain colors, regular 39c, 50c and 60c values, your choice Dollar Day, 3 yards for.....$1.00
15c Handkerchiefs, embroidered corners and colored edges, Dollar Day, 12 for.....$1.00

STAMPED ART GOODS.

5 pieces of 25c Stamped Art Goods, Dollar Day.$1.00
3 pieces of 50c Stamped Art Goods, Dollar Day.$1.00
12 Balls of 10c Star Brand Crochet thread in white only, for.....$1.00
Writing Paper, 15c value, Dollar Day, 8 boxes.$1.00
Writing Paper, 25c values, Dollar Day 6 boxes.$1.00
2 bottles of 75c Toilet Water for.....$1.00
9 cans of 25c Talcum Powder, 1 lb. size for...$1.00
13 cakes of Peroxide Bath Soap large round 10c cakes, Dollar Day, 13 cakes for.....$1.00
50c Pictures, in Beautiful Scenes, 3 for.....$1.00

HOSIERY AND UNDERWEAR.

Just received a new lot of fancy silk hose in pretty stripes and combination colors; these are regular $1.25 values but we will sell them for Dollar Day only for $1.00
Ladies 39c silk Plaited Hose, Dollar Day, 3 pr..$1.00
Ladies 12½c Cotton Hose, Dollar Day, 10 pair.$1.00
Ladies' 15c Cotton Hose, Dollar Day 8 pair for.$1.00
Ladies' 30c Fleeced Lined Vests, Dollar Day, 4 for $1.00
Ladies $1.25 Silk and Wool Vests and Pants, Dollar Day..... $1.00
Children's 59c Fleeced Lined Union Suits, Dollar Day 2 for.....$1.00

DOLLAR DAY BARGAINS IN THE BASEMENT.

15c Scrim with colored and lace borders, Dollar Day, 10 yards for.....$1.00
Lot of $1.25 and $1.50 Lace Curtains, Dollar Day per pair $1.00
39c Drapery Materials, 36 inches wide, Dollar Day, 3 yards for $1.00
$1.25 Scrim Curtains for.....$1.00
5 yards of any 25c Scrim Curtain Material in the store for.....$1.00
$1.25 Matting and Imitation Leather Suit Cases, for.....$1.00
A few Sport Coats in the basement will go at..$1.00
10 White Wash Skirts, Dollar Day, 2 for.....$1.00
These are regular $1.00 values.

$ $1 $ $1 $

A. W. LEONARDSON CO.

NewspaperARCHIVE® NewspaperARCHIVE®

AN INDEPENDENT REPUBLICAN NEWSPAPER

The Newspaper That Goes Home and Stays

THE CLEARFIELD PROGRESS

THE WEATHER.
Western Pennsylvania, partly cloudy tonight and Friday.

Volume XI. CLEARFIELD, PENNSYLVANIA, THURSDAY, OCTOBER 12, 1916 NUMBER 106

PFEFFER CHOSEN TO TWIRL FOR BROOKLYN

Fans Confidently Expected to See Brnoklyn Put Out of Running in Big Series

35,000 SEE FIFTH GAME

Brooklyn crossed bats with Boston this afternoon at Boston in an effort to wrest from them their chance of winnng the world Series. Fine weather greeted the fans and about 35,000 of them turned out to witness the game. Erny Shore was expected to be Manager Carrigan's choice at the mound this afternoon in this, probably the last chance Brooklyn would have of getting into the world series. Manager Robinson held all of his information bottled up until the last minute and did not announce his twirler until shortly before the game. Yesterday's game knocked some of the fighting hope out of the Dodgers and today's game sensed of defeat.

The Lineup

Brookyn.	Boston,
Myers, C. F.	Hooper, R. F.
Daubert, 1 B.	Janvrin, 2. B
Stengel, R. F.	Shortan, C. F.
Wheat L. F.	Hoblitzel, 1 B.
Cutshaw 2 B.	Lewis, L F
Mowrey 3 B.	Gardner, 3 B.
Olson, SS.	Scott, SS.
Peffer, P.	Cady, C.
Miller, C.	Shore, P

Umpires

Connolly at Plate.
Bases O'Day
Field Dineen and Quigley,

Below is given a short account of the game as we go to press:

Brooklyn scored in second inning when Cutshaw walked. Cutshaw advanced when Mowry was thrown out at first, then took third on Olson's cut and scored on passed ball.

Boston got two runs in third. Cady and Hooper scoring. Cady singled, went second to Hoopers free pass then scored when Olson, fielding badly threw ball to deep center field. Hooper scored later when Shortan singled.

At the end of the third inning the game was three to one in favor of Boston. Runs made in second and third innings. Boston got its first tally in the Second inning when Lewis knocked little hit to left field. The ball bounded over Wheat's head and Lewis stretched it to a three bagger. Gardner's long fly to Wheat gave Lewis a chance to score.

MOVING TO DUBOIS.

Mrs. Joseph Azelvander and son Jack yeave this evening for DuBois where they will make their future home. Mr. Azlvander will join them at the end of the week. Their many friends wish them success in their new surroundings.

PURCHASED DESIRABLE PROPERTY.

F. W. Roessner has purchased the handsome buff brick residence of Postmaster John C. Barclay on Nichols street and will move into same within the next thirty days.

WANTED—Plain sewing to do at home. Call at 337 West Sixth Ave.

MAD KING OTTO OF BAVARIA IS DEAD AT 70

Declared Incapable of Ruling in 1913 and Replaced by King Ludwig, 3d

KNOWN AS THE MAD KING

Copenhagen, Oct. 12.—(By United Press)—King Otto of Bavvaria, Europe's mad king, died suddenly at the capitol at Fuerstenried where he has been in confinement for several years having been declared insane. The mad king of Bavaria was seventy years old at the time of his death. He was declared incapable of ruling November 5, 1913 and was succeeded by his cousin, King Ludgwig, the Third.

During the Prussion war he was believed insane when he called out the squadron of cavalry and told them to charge the stone wall. The stone wall, he said, was a regiment of French infantry. Later he was summoned by the Kaiser and letters were found on his person showing that he was trying to make peace with France. He was then put under medical care. He was several years in the Fuerstenried castle.

Paris, Oct. 12.—Greece has accepted all the conditions imposed by the allies including the disarmment of all fortresses and the internment of Greece's fleet and the use of all its railways it was announced here today.

GOVERNMENT CROP REPORT

Washington, Oct. 12— A summary of the October crop report for the State of Pennsylvania and for the United States, as compiled by the Bureau of Crop Estimates, and transmitted through the Weather Bureau U. S. Deaprtment of Agriculture, is as follows:

CORN

State—October 1 forecast, 57,900,000 bushels; production last year (final Estimate) 58,520,000 bushels.

United States—October 1 forecast, 2,720,000 bushels; production last year final estimate, 3,045,535,000 bushels.

* * * * * * * * * *

DOLLAR DAY

PARADE ROUTE

Chamber of Commerce down Second to Reed, out Reed to Third, down Third and Bigler avenue to Daisy, down Daisy to Eleventh, counter march to Bigler avenue, Bigler avenue to Bridge street, out Bridge street and up Nichols to Turnpike avenue, down Turnpike to West Market, down Market to Third and up Third to Cherry, out Cherry to Second, down Second to Market and disband.

* * * * * * * * * *

FIREMEN WILL ENTERTAIN

The Elk Hose Company will entertain the members and a few invited guests at an oyster supper in their hose house this evening.

Armando Marsans, outfielder of the St. Louis American league baseball team, born in Havana, Cuba, 27 years ago today.

READ THE $ DAY ADS.

GLEN RICHEY IS TO BE VISITED BY RESCUE CAR

U. S. Bureau of Mines Car With Trained Corps Will Arrive There Saturday

WILL BE THERE FOR A WEEK

Washington, October 12.— Mine-Rescue car No. 6 of the United States buerau of mines, in charge of Foreman Miner J. V. Berry and a crew of trained men will reach Glen Richey, Pa., on October 14, on its itinerary through Pennsylvania. The car will be on exhibition every day from 9:00 a. m. to 5:00 p. m., until October 21, and free lectures will be given to miners on safe methods of mining, the use of safety lamps and rescue apparatus, and mine gases. On October 22, the car will go to Winburne Pa., to remain until November 4.

This mine-rescue car is one of eight now in use by the bureau of mines for training miners in first-aid and rescue methods and the use of oxygen-breathing apparatus Each car has a crew that includes two experienced miners, a mining engineer in charge, and a mine surgeon, and is equipped with the latest rescue and first-aid-apparatus and supples. At a moment's notice the car is ready to proceed to the scene of a mine disaster, where the bureau men place themselves under the direction of the state mining inspectors and mine officials to do everything possible to assist or save miners who may have been injured or entombed.

The saving of human life and lessening the sufferings of injured miners are the central features of the bureau's work.

Miners are shown how to use rescue apparatus, and how to take care of an injured comrade. The lectures are illustrated by lantern slides and moving pictures which show good and bad methods of mining and how many accidents are easily prevented. These lectures are given in the car when a suitable meeting place cannot be secured elsewhere, but lantern slides and moving pictures cannot be shown in the car.

Each car carries oxygen breathing apparatus, a supply of oxygen in cylinders, safety lamps, a field telephone with 2,000 feet of wire, a collapsible steel mine cage, an apparatus for reviving miners who have been gassed, and the charts, splints, and bandages for demonstrating first-aid methods. Some of the training with rescue apparatus will be inside the mines, also in smoke or fumes, so that wearers will understand the value of the apparatus and how to use it. A miner wearing the apparatus can enter a mine immediately after an explosion, and work in smoke and black damp for two hours.

Many thousand miners have been trained in the use of this rescue apparatus at the bureau of mines cars and stations. It is hoped that in the near future every miner in this country will have a working knowledge of the apparatus, and that every mine will have equipment ready for use in case of emergency. Many miners have been saved after explosions by rescue parties wearing the apparatus. Also the apparatus has proved of great value in fighting mine fires.

Free instruction and training in methods of first aid to the injured are also given by crews of the rescue cars and stations and this instruction is given either in connection with rescue training or entirely separately, hence is applicable not only to underground workers, but to all those employed in or around the mines and metallurgical establishments

HOSPITAL BRIDGE CLUB MEETS WITH MRS. P. F. WEAVER

Mrs. Paul Weaver entertained the Hospital bridge Club yesterday afternoon at her home on South Second Street. A pleasant afternoon was spent in playing bridge and five hundred. There were six tables of bridge and one of five hundred. Seven dollars and fifty cents was realized. Mrs. S. V Border won two decks of cards for holding the highest bridge scores.

FIRST AID CLASS POSTPONED.

The First Aid Class has been postponed until Friday evening at eight o'clock this week.

READ THE $ DAY ADS.

FRIDAY

DOLLAR DAY — THE GREATEST ALL AROUND BARGAIN EVENT EVER HELD

DAY

OCTOBER 13

BUSINESS FIRMS WILL CHANGE LOCATIONS

Judging From Deals Recently Made Clearfield Firms are Indulging in Fruit Basket

BATTLE ROYAL FOR LOCATIONS

A deal is pending now which when consumated will mean that the Adams Express office, now located on Third street, will be moved to the Pennsylvania station. The express people are arranging a ten year lease with James Redding, proprietor of the Leonard House, for an office building which they ask Mr. Redding to erect on his property in the rear of the Pennsylvania passenger station. The deal is practically closed, the papers in the case being forwarded to New York for the signatures of the proper company officials.

In addition to the contemplated moving of the Adams and American express offices from the Nevling block on Third street, several other business concerns, having caught the spirit of progress, improvement and enlargement in the air about old Clearfield these days, are also arranging to improve and enlarge their business locations and numerous changes are about to take place

Chief among these coming changes was the deal mentioned some time ago in which the McCrory five and ten cent store takes over the Jordan restaurant location on Second street and Jordan moves across the street to the Harder building.

James Tremos, proprietor of the Candy kitchen is fixing up the room in the Opera House block, lately the home of The Progress and will move his stock to that location just as soon as it can be put in shape.

Max J. Lipez has leased and will remove his store from the Nevling block to the room in the Murray building on Market street to be vacated by the Candy Kitchen.

The room vacated by the Lipez store will be occupied by the Workman's store, Manager Thurston finding his rapidly growing business makes necessary larger quarters.

In addition to these changes several other business deals of large character and importance are impending and we want to advise you that if you wish to keep informed of and abreast of the procession of improvement and enlargement in the business life of Clearfield to get in line, join the crowd and carefully read the Progress each evening, where you will get all the news all the time, and when it is really news.

COLUMBUS DAY SUPPER.

The following menu will be served by the Young Ladies of the Lutheran church on Thursday Evening, October 12th, 1916, from five to eight o'clock.

MENU

Celery Hearts
Roast Beef
Mashed Potatoes Brown Gravy
Cranberry Sause
Creamed June Peas Tomato Salad
Home made bread
and
Butter
Coffee
30c.

ANTIQUE LETTER HANDED US FOR PUBLICATION

Clipping From Raftman's Journal of 20 Years Ago Very Interesting Reading

CLAIM WRITTEN BY CHRIST

About twenty years ago, more or less, there was published the following article in the Raftsmans Journal of Clearfield A lady of Clearfield has kept a clipping of it and requests that we publish it on account of its antiquity and the interest it aroused at the time of publicaton. The note prefacing the account of the finding of the letter is by the Editor of the Raftsmans Journal.

A LETTER AN ANTIQUITY

The History of a Letter Purporting to Have Been Written by our Savior

(Note: The following has been handed us by John J. Smith, of West Clearfield who desires the same to be published because as he believes it is real and based upon facts—Ed.)

An old lady who died a short time ago kept for years a precious relic in the form of the following letter which she believes was originally written by the Savior of mankind. The copy in her possession, at the time of her death, was given to a female friend and she had it published. The letter was found 18 miles from Iconium City five years after our Savior's crucifixion, transmitted from the holy city by a converted Jew, and correctly translated from the original copy now in possession of the lady Cuba's family at Mesopatamia. This letter was written by Jesus Christ and found under a great stone both round and large at the foot of the cross 18 miles from Iconium near a village called Mesopatamia Upon that stone was carved the words.

"Blessed is he that will turn me over" Many persons viewed it but did not attempt to turn it over. Finaliey there came a little child about seven years old and turned the stone over to the surprise of all who stood by. Under the stone was found a letter written by Jesus Christ which was carried to the city of Iconium and published by a person belonging to lady Cuba's family and in this letter was written the commandments of Jesus Christ and signed by the Angel Gabriel 28 years after our Savior's birth.

"Whoever worketh on the Sabbath "day shall be cursed. I command "you to go to Church and keep the "Lord's day Holy without doing any "manner of work. You shall not idly "spend you time in bedecking your-"selves with superfluities of loose ap-"parel and dresses. For II have or-"dained this as a day of rest. I will "have this day kept holy that your "sins may be forgiven. You shall "not break my commandments but "observe and keep them. Written "with my own hand and spoken with "my own mouth Observe my words "and learn my commandments. You "shall finish your work by sunset on "every day preceding the sabbath.

"I advise you to fast five Fridays "every year, and do this in remem-"brance of the five bloody wounds I "received from mankind. You shall "diligently and faithfully labor in "your respective vocations wherein it "hath pleased God to call you. You "shall love one another with brother-"ly love and those who are not bap-"tized shall come to the Church and "receive the holy sacrament of bap-"tism In so doing I will give you "long life and many blessings and "your land shall be replenished and "bring forth in great abundance I "will comfort you in the greatest tem-"tations. He who hath a copy of this "letter which is written by my own "hand and spoken by my own mouth "and keep it without publishing it to "others shall not prosper, but he that "publisheth it to others shall be bles-"sed of me, though his sins be as nu-"merous as the stars of the sky And "he that believeth in this shall be par-"doned and if he believes not this "writing and my commandments I "will send fire upon him and consume "both him and his children and his "cattle.

"Whosoever hath a copy of this in "his house shall not be hurt, neither "shall pestilence, lightning, nor thun-"der do him any harm. You shall "have no news of me only by the Holy "Spirit until the day of Judggment.

"All goodness and prosperity shall "be in the house of those who have "this letter"

A seven pound roast for $1 at W. P. Norris Meat Market.

TOMORROM WILL BE BIG DOLLAR DAY FESTIVAL

Mothers Await $ Day Bargains Kids Go to School Unwashed Everybody Hungry Today

BUSINESS MEN ARE READY

Tomorrow is the day that shoppers have been waiting on for over a week. Many a poor kid had to go to school with unwashed face this morning because his mother was waiting to buy Dollar Day bargains in soaps. Many a man and woman have made up their minds that they are going to buy that suit or coat tomorrow when they can get ten per cent off on it Breakfast foods have not graced the tables of many homes yesterday and this morning for the good housewife is waiting to buy a Dolar Day deal. Ye editors have had no meat for a week but we are going to gorge ourselves on Friday noon.

Dollar Day bargains by the hundreds are announced in this issue of the Progress, and if you want to make sure of getting the things you need most and the most of the things you need, your best way will be to study carefully the offerings made in these advertisements. Dollar Day offerings of groceries, meat and food will particularly appeal to you at this time but we might add that every store will have a number of offerings on which you can save money.

The stores of Clearfield will not be open tomorrow night so shoppers should go early. Then again, there are any number of bargains offered that will be snapped up before sunrise. Why, you can actually buy a coat or a suit for a dollar. Think of it. The cheapest suit or coat any one could offer you would be cheap at a $. Of course, we know you are not going to expect the best there is at a $ in any article but we assure you that you will get your moneys worth.

EXCURSION TRAIN WRECKS

Cumberland, Md, Oct. 12. — (By United Press)—Two were instantly killed and sixteen injured when an excursion train on the Western Maryland railroad ran into a work train in the Knob Mount yards. The dead are: Ben Fairchild, Cumberland engineer on the work train and Carl H. Hinkle, aged 26 of Cumberland who was on the work train. Edwin Myers, of Piedmont, Va., is expected to die. Train men declare that a mixup in orders and a heavy fog were jointly responsible for the wreck. Most of the injured were workmen. The excursion was bound for Hagerstown.

CEASE FIGHT ON SOMME

London, Oct 12. — (By United Press)—In five British raids near Messines German prisoners were taken but with no fatalities the German infantry at this pont was also taken General Haig reported today. No important attacks have occurred on the Somme during the night's fighting.

FARMERS OFF TO SNOW SHOE THIS MORNING

More Than Five Hundred T[illegible] of the Soil From Clearfield County Attend Soil T[illegible]

100 GO FROM CLEARFIELD

More than one hundred Clearfield county farmers left Clearfield at 6 o'clock this morning in twenty-five automobiles to attend the fertilizer demonstration arranged by the State college agricultural department to take place at Snow Shoe today. County Farm Agent Kearney was in charge of the local contingent and will see to it that they receive every advantage to be had from the demonstration.

The demonstration will be held on a twenty acre piece of land at Snow Shoe which up to the time the agricultural department of State College took charge of it was so poor that it hurried the natives to raise a disturbance on it. It was so barren and worthless that it had never been planted or had produced a crop of any kind. Since it has been in charge of the expert farmer and his scientific methods it has been made to veritably "blossom as the rose" and the farmers from this section went out expecting to be surprised at what they saw.

It is reported that at least five hundred Clearfield county farmers will be present to witness this demonstration.

BIG DAY AT SHADOW LAWN PREDICTED

Harrisburg, Oct. 12.—Officials at Democratic state headquarters say thousands of Pennsylvanians will visit Shadow Lawn on Saturday, "Pennsylvania Day." One special train will run across the state from Pittsburgh. A big contingent will go from Harrisburg. Reading expects to send a special train of Democrats from the hard coal regions and the farming territory below. The Democrats say it will be the biggest delegation taken out of Pennsylvania by that party in many a day.

NEW GREEN CABINET IN SESSION

London, Oct. 12.—(By United Press) — The new Greek provisional government headed by Ex-Premier Venizelos and favoring Greece's entry into the war was holding a session at the same time the French authorities were seizing a Greek vessel.

General Sinkrakakis, an allied propagandist, has been elected war minister at Salonika, Venizelos' headquarters. The Greek vessel was taken under the direction of the Admiral commanding the Anglo-French fleet.

OIL STRIKE AT BAYONNE

Bayonne, N. J., Oct. 12.—(By United Press)—A hundred policemen patroled the Tidewater Oil company plant today fearing that some strike breakers might set fire to the plant which would wipe out the whole city. Several strike breakers attempted to start a fire in the Lehigh valley yards but their attempt ended in vain.

Subscribe for the Progress.

Baltimore Manufacturing Firm Looking Over the Steel Plant

Expert Sent Here Will Return to Baltimore Today and Make Report to His Employer.

R. C. Hoffman and Isador Samler, of Baltimore, Md., in company with Charles H. Hyde, Sr., of Pittsburg, were in Clearfield yesterday and in company with the local owners visited the steel plant at Hyde City and looked the plant over with a view to its purchase by a Baltimore manufacturing concern.

The Baltimore men, before leaving town expressed themselves as being highly pleased with the plant and its location and will make a favorable report to the people they represent in Baltimore and it may be possible the whole of the steel plant as long and so often idle, may again be turning in the not too distant future.

DELIGHTFUL SURPRISE PARTY

A delightful surprise party was held at the home of Mrs C. C. Rodgers on Witmer street when about thirty of her friends dropped in last evening and surprised her. The evening was pleasantly spent playing games and different amusements were participated in. At a late hour delicious refreshments were served. All returned to their homes voting Mrs. Rodgers a charming hostess.

Hughes Will Make No Reference To Warring Nations at This Time

Desires To Make No Statements For or Against Any Nation Preferring Absolute Neutrality.

By Perry Arnold

Pilesville, Ky., Oct. 12.—(By United Press) — Republican Candidate Hughes is determined not to make an answer to the charges that he is an advocate of the German-American vote He will not say anything that would have any bearings on his election in November—the United Press presents this expression of the candidate's attitude by permission today It is not with animosty against Great Britan that he speaks of the English black list and his mind is not biased against Germany when he speaks of German submarine warfare but he regards it America's opportunity as the greatest of neutral powers. He feels very strongly the delicacy of his position as presidential candidate at this time when international law is in the making and he is extremely resentful of the jockeying of his friends and foes who ally him with the cause of either the Teutonic Allies or Entente Powers.

He does not desire in any of his speeches to make any reference to any of the warring powers unless some incorrect deduction be made from that [illegible]on, but in every speech he will [illegible]ate with emphatic language th[illegible] is no misunderstand-

NEWSPAPERARCHIVE®
NEWSPAPERARCHIVE®

At the Opera House

"THE HOUSE OF FEATURES"

TONIGHT

PARAMOUNT PICTURES PRESENTS

Pauline Frederick

in

"ZAZA."

in 5 reels.

A Thrilling Story Filled with Terse Situations and Superb Acting.

"STRANDED."

Comedy

TOMORROW

TRIANGLE PICTURES PRESENTS

Lillian Gish

in

"AN INNOCENT MAGDELENE."

in 5 Reels

See story in Today's Progress

"HIS FIRST FALSE STEP."

2 Reel Keystone Comedy

300 Laughs with Chester Conklin.

First Show Starts at 7 O'clock.

Adults, 10 Cents. **Children, 5 Cents**

JUST FOR DOLLAR DAY

Wonderful What $1 Will Do At This Store.

You've no idea of the real savings that we are offering until you come in and see them. We've taken four items out of the regular stock —they are real live sellers every day in the year —and we have marked them so that you will really make a saving, if you take advantage of the offering.

LINOLEUM.

We sold lots of this for $1.50 a yard and we still have a variety of patterns to select from. It goes out on Dollar Day for the yard......$1

HOW'S THAT COAL BUCKET?

Nearly worn out? Been saying to yourself that you would get a new one before the cold weather set in, haven't you? Here's your chance to get two good galvanized coal buckets of a good size that would sell at $1.30 for .$1

AN ALADDIN ALUMINUM PRESERVING KETTLE

Good 6-qt. preserving kettle of a standard make and that will outwear two of the ordinary kind. They have been marked to sell regularly at $1.25 each but on Dollar Day you can get one for..$1

A GENUINE CEDAR OIL MOP FOR $1.

Greatest thing for cleaning hardwood floors you ever saw. Gathers up the dust— eliminates the possibility of moths getting into the rugs. No more going around the edges of the rugs on your hands and knees as this mop has a good long handle.

WM. F. POWELL,

Second St. Clearfield, Pa.

JUST FOR DOLLAR DAY

Here's A $ Day Idea

Come in and let us make you a combination of toilet articles that come to $1 and then we will present you with something that will make the whole transaction profitable to you.

STEWART'S DRUG STORE

T' Nyal Store

[illegible] St.

ON THE SCREEN

Green stockings is the name of the big film that will show at the Globe theatre tomorrow evening. Green Stockings has been scheduled at the Globe twice before but this time it is sure. Green Stockings positively will appear tomorrow night. It is one of the greatest products of the Vitagraph company is one of their Blue Ribbon features. The story is to long too read here so we ask you to read the following article.

ENGLISH GIRLS DO NOT WEAR GREEN STOCKINGS

Manufacturers Will not Make Hosiery of That Kind

Green stockings are a drug on the market of England. The manufacturers that are unwise enough to dye their wares that color soon find that there is practically no sale for that commodity.

The reason for this is the old English superstition that the oldest daughter of a family must wear green stockings at the wedding of a younger sister, and thus admit that she is husband-proof. No one in England wants to enter spinsterdom in so ostentatious a manner, so no girl desires to have green stockings among her articles of wearing apparel.

This superstition forms the comedy element in a new Vitagraph Blue Ribbon Feature, "Green Stockings," produced by Wilfrid North and featuring Lillian Walker, Louise Beaudet, Frank Currier and others in an all-star cast.

In the play, Lillian is cast as the near old-maid and when she is forced to wear green stockings at her sister's wedding, she rebels. She occupies an insignificant position in the household through her inabilty to attract a suitor. So she creates one from her magination and instantly becomes a pampered pet of the family, sought after by young and old men who discover hitherto unnoticed charm in her looks and manner.

A real man receives the love letters she is forced to write, however, and when he arrives to investigate, the girl goes through a series of tense and humorous situations that eventually close with her real betrothal.

SMALL TOWN GOSSIPS WORK HAVOC IN "AN INNOCENT MAGDALENE."

But Before the Play is Over They Get All that is Coming to Them

Mischief wrought by the slanderous tongues in a small town constitutes a large portion of the story of "An Innocent Magdalene," the new Triangle feature starring Lillan Gish which will be shown at the Opera House tomorrow evening. Dorothy Raleigh a high spirted Southern beauty, brought up by her father Col. Raleigh, to have nothing to do with the people of her town, marries a young Millionaire gambler Forbes Stewart, against her father's wishes. When Dorothy meets her husband's friends she is greviously disappointed and prevails upon him to give up his former mode of living. He is framed because he will not pay blackmail money to a detective and sentenced to a year in the penitentiary. Dorothy is loyal to him at first, but when another woman enters her home and seemingly proves that she is Stewart's wife by an earlier marriage, she goes back to her father. The stern old man refuses to receive her and she is forced to live in an old cabin with hr negro Mammy. Dorothy is lead to believe that her baby is an illegitimate, and the villagers glad to see the proud name of Raleigh dragged in the dust make life miserable for her. Stewart is released from prison and immediately hunts Dorothy up and pays back the villagers for the suffering they caused her.

At the Opera House tomorrow evening.

NOTICE

A little pig came to the premises of Charles Colgrove last week, the owner can have it by proving property and paying for this ad and its care.

Charles Colgrove,
Riverview.

MEETING POSTPONED.

The meeting of the First Abi Class has been postponed to Friday evening at 8 o'clock in the Y. M. C. A. instead of Tuesday evening.

DR. H. W. UNDERWOOD, VETERINARIAN

Office at Leavy's Livery. Clearfield, Pa

Calls answered day and [illegible] night

Where the air is sweet and clean.

GLOBE THEATRE TONIGHT

Special Today Only

"THE MAID OF THE WILD"

In 3 Reels

A California Romance

Special Comedy

"THE NEW ADVENTURES OF THE WALLINGFORDS

In 2 Reels

"MYSTERIES OF MYRA"

Episode No. 14

Featuring Howard Estabrook and Jean Southern next Thursday October 19th, this serial will end with Episode No. 15

Music By The Famous Wurlitzer Motion Picture Pipe Organ Orchestra.

Adults 10c Children 5c

Coming Tomorrow

A Blue Ribbon Feature

"GREEN STOCKINGS"

In Five Acts.

WANTED.

Out of town families with girls to work in the VelvetMill. We have new houses to rent with all conveniences, 7 rooms, bath and electric light. Steam heat. Address

Clearfield Textile Co.
Clearfield, Pa.
o-10-6t

Brown The Tailor Says

Did You Ever Know—

That the First Curved Ball was pitched by Arthur Cummings in 1867 and that in 1875 ten men played on each side?

He also says that the man or young man who don't order New Fall Clothes now is just about out of the game.

GEN. MACOMB RETIRES.

Washington, Oct. 12—After more than forty years of honorable service filled with adventure in foreign parts, Brig. Gen. Montgomery Macomb, whose last assignment was as president of the War College in this city was placed on the retired list of the army today on account of age.

Gen. Macomb is a native of Detroit and graduated from West Point in 1874. During his first year in the army he served on frontier duty in Alaska, followed by a year as aide-de-camp Gen. Meigs in Europe. Then came a period of nearly seven years in charge of the United States geological explorations in the far West. Later he was in charge of a similar survey and explorations in central America. In the Spanish war he took part in the Perto Rican campaign and later he saw active service in supressing the Philippine insurrection. During the Russo-Japanese Gen. Macomb served as military attache with the Russian armies in Manchuria and was present at the great battles of Liaoyang, Sha river and Mukden.

FEAST OF TABERNACLES.

New York, Oct. 12—Succoth, the Feast of Tabernacles, the [illegible] festival of the Cycle of [illegible] holy days, is being celebr[illegible] members of the faith thro[illegible] world. This festival, whi[illegible] days, commemorates the [illegible] of the children of Israel in [illegible] ness after the exodus from Egypt, whe nthey lived in booths or succoth. To fittingly celebrate this period of Israel's history observant Jews erect temporary tabernacles, adorned with autumnal fruits and foliage on the grounds adjacent to their places of worship. In these succoh portions of the festival service are conducted.

OYSTERS

Fresh Everyday

Clearfield Produce Market

THORN BR[illegible]S.

B., R. & P. RY. 43 YEARS OLD.

Forty-three years ago last Saturla aten didhsrät ET E AETAETAT laid and the first spike driven on what was to be the Buffalo, Rochester & Pittsburgh Railway. At 11:30 A. M. the directors of the road with reporters and others who were interested, arrived at Lincoln Park, where they found everything in readiness for the ceremony, 20 carloads of rails having been delivered a few days before.

President George J. Whitney was handed the sledge to drive the first spike, which he did amid the cheers of those who had assembled to witness the interesting performance.

The track laying was started simultaneously at two other points—Le Roy and Salamanca, N. Y., where a total of 100 carloads of iron rails had been delivered for the first tracks.

READ THE $ DAY ADS.

WANT THANKSGIVING MOVED

Pittsburgh, Oct. 12.—Thanksggiving day will be moved up one week if President Wilson can be prevailed upon by the Pittsburgh Chamber of Commerce to consider the poor little shop girls.

If the holiday comes on Thursday the 30th there will remain but 20 shopping days to Christmas, which, according to those advocating change of date for Thanksgiving, will cause an unprecedented shopping rush and great hindrance of service.

Subscrib[illegible] f[illegible]r The Progress.

W. W. HOWE Jeweler & Optician

In connection with our Dollar Day special we will give 10 per cent. trade discount on all cash sales including optics.

W. W. HOWE

KNUDSTON INSTEAD OF KINGSTON SUNK

Washington, Oct. 12.—(By United Press)—Admiral Gleaves, commander of the Atlantic destroyer squadron advised today that there was no vessel by the name of the Kingston sunk by a German submarine in an official report to the Navy department today. It has been, Gleaves said, the Knudsen, one of the vessels sunk by the submarine and it was mistaken for the Kingston. All the other survivors have been accounted for and Admiral Gleaves has ordered the destroyer squadron back to Newport.

Charles Ward Hyde, Sr., of Pittsburg was a prominent visitor to Clearfield yesterday.

CONTRACTORS' EQUIPMENT Concrete mixers, [illegible] capacity, $[illegible]; [illegible], $[illegible]. Street pavers, Studebaker wagons, scrapers. Everything for contractors. Special prices. BAIRD MACHINERY CO., Pittsburgh, Pa.

CREAM FOR CATARRH OPENS UP NOSTRILS

Tells How To Get Quick Relief from Head-Colds. It's Splendid!

In one minute your clogged nostrils will open, the air passages of your head will clear and you can breathe freely. No more hawking, snuffling, blowing, headache, dryness. No struggling for breath at night; your cold or catarrh will be gone:

Get a small bottle of Ely's Cream Balm from your druggist now. Apply a little of this fragrant, antiseptic, healing cream in your nostrils. It penetrates through every air passagg of the head, soothes the inflamed or swollen mucous membrane and relief comes instantly.

It's just fine. Don't stay stuffed-up with a cold or nasty catarrh—Relief comes so quickly.

ANTI-TBERCULOSIS CONFERENCE.

New Haven Conn., Oct. 12—A sectional conference under the asupices of the National Society for the Study and Prevention of Tuberculosis opened here today with delegates in attendance from all the New England States. The conference will devoet two days to the consideration of the latest discoveries and developmnts in the treatment and prevention of the "white plague." A number of medical men and health officials of prominence are on the program.

A seven pound roast for $1 at W. P. Norris meat market.

ABE MIRKIN

Has Wonderful $ Day Offerings

Come To The Stores

Men's and Women's Wearing Apparel

ABE MIRKIN

We Have A Number of "Deals" To Offer You For

$ DOLLAR DAY $

HOUSE CLEANING DEAL
(Value $1.40)

8 bars Lenox Soap.
1 bar Scouring soap.
1 broom.
1 Galvanized Pail.
1 Scrub Brush.
1 Box Lye.

$1.00

BREAKFAST DEAL.
(Value $1.30)

1 Box Mothers Oats.
1 Box Corn Puffs.
1 Box Tusto Toast.
1 Box Puffed Rice.
1 Box Corn Flakes.
2 Boxes Shredded Wheat.
1 Box Grape-Nuts.
5 lbs. Sugar.

$1.00

"OUR BIG FOUR DEAL"
(Value $1.40)

1 Box Pulverized Sugar.
1 Box Jello.
1 Box Corn Flakes.
1 Can Syrup.
1 Box Carpet Tacks.
1 Box Dust Bane.
1 lb. Coffee.
1 Can Kraut.
1 Can Pimentos.
1 Box Matches.
1 Box Stove Polish.
½lb. Box Baking Powder.

$1.00

WASH DAY DEAL.
(Value $1.40)

6 Bars "Clean Easy" Soap.
1 Box "Rex" Lye.
1 25c Box Washing Powder.
1 Cake Washing Wax.
1 Box Clothes Pins.
1 Clothes Line 25c.
2 Boxes Indigo.
1 Cake Bees Wax.
1 Box Toilet Soap 25c.

$1.00

GILLILAND BROTHERS

Daisy Street, Clearfield, Pa.

NewspaperARCHIVE® NewspaperARCHIVE®

CURWENSVILLE NEWS

he Keystone cornet band will play ight for the Kantar store opening.

he High school football squad go Lock Haven Saturday for a game h the huskies of the down river .

Irs. Marlin Ryan, nee Ida Bloom, Snow Shoe, came in last evening be p sent at the Hascome-Gates ldin . She is the guest of Miss ve King.

his evening, at Hyde City, Bruce tzenrather and Miss Fannie Brown l be united in the holy bonds of llock by Rev. Max Lantz of this ce.

wo contestants for pugilistic were before Burgess Caldwell esday evening and assessed five lars each for indulging in their usement on one of the public thorhfares.

Mr. and Mrs. Hanscome accompad by a son, all of Ridgway, came Curwensville today to be present the wedding of Richard Hascome, on and brother.

Mrs. H. G. Guelker and daughter, o have been spending the summer the home of Dr. and Mrs. Jenkins, t yesterday for Tyrone to join the sband and father where they will ide permanently.

The senior class of the High school arranging for a series of social therings which will last through entire school term. One for an ly date has been scheduled, and ll come off during the early part next week.

There will be a pie social held at home of Mr. and Mrs. Frank P. om, Fernclif, on Friday evening, tober 13th. Free conveyances will provided for all of those who de to go, Everybody is invited to end and are assured of a good time.

Mr. and Mrs. Abe Robinson receiv word from Pittsburgh Tuesday to the effect that the operan performed in a Pittsburgh hosal on Mrs. Benjamin Bernstein, a ughter, was successful and that the ly was now recovering from its efts rapidly.

Miss Ella Market and her deaf end, rMs. Jones, both of Johnsrg, Pa., are visiting the former's asmates, Mr. and Mrs. J. C. Stover, r a couple of days this week. Mrs. over has not seen Miss Market for irteen years, or since their graduion from the Scranton Oral school.

Work has started on the new addin at the brick yard. The structre will be thirty-five feet six inches de and one hundred and twentyven feet and six inches long. Owg to the large amount of bricks that ve to be put out and on the market, e present yard floorage is insuffient.

T. B. Cassidy has returned from s vacation trip to Indiana county d brought with him a famous deer nting dog, with a battle record as ng as the moral law. The animal famous all over that county for his curacy in finding the lair of bruin d trailing him over hill and dale hen he gets him on the run.

Tuesday night about ten o'clock ld geese in innumerable numbers sed over town. The quaking or nk-honk noise made in their flight ld be heard quite a distance. Sevl persons followed their trail to the ver expecting them to alight, but ey kept right on their course due uth. Old hunters say that a spell f cold, rainy weather is sure to folw.

George Laing who was sent out by e Bickford people a week ago to ace some brick cars, returned Tuesay evening. He trafled his quarry, rom New Haven Conn., to Manchester, N. Y., where he found them, inact. He met wtih some rare and unny experiences while going over is route and learned many new kinks the way of railroads and their mander of doing business.

Sunday will be a red letter day for Curwensville methodists, and all of heir friends. At 10:45 a. m. the Sunday school will give a most interating program entitled "Methodist Pioneers". Souveniers, in shape of ard being sent out. The evenng service at 7:30 will celebrate the ne hundred and fiftieth anniversary Methodism. Speal music has been arranged and an address will be made by 'Squire John A. Dale, who has quite a reputation as a forceful, informative and pleasant orator. The public at large are invited to be present at these interesting services.

A pretty home wedding took place this forenoon, at 11 o'clock, at the home of the bride on south Filbert street, when Miss Alice Ruth Gates, only daughter of Wm. D. and Mary E. Gates was united in wedlock to Richard R. Hanscome, of Falls Creek, Rev. Joseph Cooke, pastor of the Baptist church, officiating. Only the immediate family and a few intimate friends were present to witness the ceremony, which bound these two young hearts in unity for life. Immediately at the conclusion of the services a dainty wedding feast was served, and, at its conclusion, the newly wedded pair left on the 12:55 P. R. R. train for Philadelphia and other eastern cities to enjoy their honeymoon. The groom is a fine young man who resided here several years, prior to his removal to Falls Creek where he holds an important position with the United States tannery people. The bride is an original Curwensville lady, being born and reared in the town and has a host of firends who wish her all kinds of unalloyed happiness during the progress of her new life. After the couple return from their trip they will reside at Falls Creek for the time being.

On December 29th, 1913, the men employed at the hard clay mines of the Bickford company trapped a wild cat and placed it in captivity, and have since that time taken care of his catship to the present time. The animal now tipps the scales at over forty pounds. It knows friend from foe and will snarl and bite at those who were in the habit of teasing it, while to those who fed it and treated it kindly t shows no animosity. One day a harmless snake was put in the cage to see what the cat would do. It paid no attention to the reptile. Shortly afterward a rattler was caught and put in. The minute the cat sighted it he arched his back and spat in anger, backing into a corner of the cage for safety. He watched the snake closely and when an opportunity offered itself sprang and caught his snakeship by the back of the neck and shook it so savagely that he killed it. This shows conclusively that the cat, although never having seen a snake before, knew by animal instinct, the difference between a harmless snake and a poisonous one. Then a kitten was put in with it, and the cat instead of harming the feline caressed it as one of its own kind and fought when pussy was taken away from it. Then men think a great deal of their pet and would not part with it for love or money.

WARNING TO AUTOMOBILISTS

We have put up "Danger and Run Slow" signs through our village.

We do not want to cause any trouble, but we must insist that the speed laws are adhered to, especially past our schools.

Some of our own people should take warning, it will not be a pleasant thing to enforce the law but we assure you that it will be done.

Woodland Improvement Committee.

JUST FOR DOLLAR DAY

AT BEAHAN'S

Every Article We Offer Is Real Bargain Based on Today's Market Value.

Look What $1 Will Buy

Four 30c Boxes of Morning Oats, a piece of Aluminum ware each package $1.00
Four pounds Uncle Blend Coffee the best coffee for Clearfield county at 28c $1.00
Six Pounds 20c Coffee a good drinker $1.00
Twelve 10c packages of Bakfast Food one kind or assorted $1.00
Twelve pounds of Lima Beans $1.00
Five pounds Copes Dried Corn regular price 25c lb $1.00
Three quarts Fancy Large olives value, $1.20 ..... 1.00
Four dozen fancy Lemons 1.00
Three peck Fine Home grown potatoes ..... .00
Thirty-five lbs. Solid Cabbage .00
Twelve 10c pkgs. Five Brother Tobacco ..... .00
$1.25 worth of Poultry and Chicken Remedies, one kind or assorted .00
Six White cups and saucers, six Plates and six fruit saucers .... .00
One Cut Glass Pitcher and Six Glass Tumblers ..... $
One Dozen Footed Sherbert Glasses ..... $
One Aluminum two-quart Coffee Percolator, sold everywhere at $1.50 $1.
Twenty five 5c cakes of Soap of kind or assorted ..... $1.

BEAHAN'S

$ DOLLAR DAY

FRIDAY, OCTOBER 13th

One Day of Real Values in All Departments For One Dollar

In addition to these special Dollar Day Values we will give a 10 per cent. trade discount on all cash sales on this day.

This means a money saving opportunity at this time on all the new goods for Fall and many lines of merchandise that as yet has had no advance such at Furniture, Rugs, Carpets, Shoes, Millinery, Suits, Coats, Furs, Dress Goods, Silks and Staple Dry Goods. We want our customers to make use of this Dollar Day advancement.

On account of the very low prices on Dollar Day Bargains, none will be laid aside or any exchanged.

DOLLAR DAY VALUES IN THE READY-TO-WEAR DEPARMENT.

25 HEAVY WINTER COATS $1.00 EACH

Ladies' and Misses' sizes, all Wool Materials, Colors Brown, Blue and Black ..... $1.00 each

20 TAILORED SUITS.

Odd styles, but good all Wool Materials. A good lot of sizes ..... $1.00 Suit

15 ALL WOOL SERGE DRESSES $1.00

Dresses made up when narrow skirts were in style. While they last ..... $1.00 each

DOLLAR DAY SPECIALS IN WAISTS.

150 Waists, Taffetas, Crepes, Shantungs and Messalines. In this large collection all sizes and colors are found. Former prices were $1.79 to $6.00. Now ..... $1.00 each

SILK PETTICOATS $1.00 EACH.

Messaline and Taffetas. Good quality but narrow widths. All right for small people ..... $1.00 each

DOLLAR DAY VALUES IN LACE CURTAINS.

200 pair Curtains, Nottingham and Swiss. $1.50 to $1.75 values, special ..... $1.00 pr.

Swiss Curtains 2 pair for $1.00

Flat and Ruffled styles, 65 to 75c values for this day 2 pair for $1.00

RAIN COATS AND CAPES, $1.00

Only a few of these while they last ..... $1.00 each

DOLLAR DAY BARGAINS IN BLANKETS—3rd floor.

One lot of Extra Size 66x80 Blankets tan only. If bought today would be 50 per cent higher. For Dollar Day will sell what we have on hand at ..... $1.00 pr.

OIL MOP, $1.00

Extra large size, $1.50 value at $1.00

NEW RAG RUGS.

All colors ..... $1.00 each

CARPET REMNANTS.

Rug size Remnants ..... $1.00 each
Extra large Coco Door Mats ..... $1.00 each
Tabouretts, Fumed and Golden Oak, 45c value, Special for Dollar Day ..... 3 for $1.00

DOLLAR DAY VALUES IN THE SHOE AND MEN'S FURNISHINGS DEPARTMENT.

Women's Kid Boudoir Slippers. Extra value at. $1.00 pr.
Men's Handkerchiefs. White only, 25 for $1.00
Black Satine Work Shirts, 2 for $1.00
Boys' Separate Coats $1.00
Excellent Quality Men's Dress Shirt $1.00
Good Heavy Fleeced Union Suit ..... $1.00 suit
2 piece Suit, Fleeced Lined ..... $1.00 suit
Heavy Outing Night Shirts ..... $1.00 each
Other Qualities, 2 for $1.00

LEITZINGER BROS.

ODD ITEMS FROM HERE AND THERE

In Iceland horses are shod with horn.

Arkansas has a state association of garlic growers.

For many years the people of Spain have made bread from peanut meal.

Four women passenger agents are employed by the railroads of the United States.

Approximately one-tenth of all the manufactured products of the country are made in New York City.

Within the city limits of Los Angeles there are 255 parks, aggregating more than 4,000 acres in extent.

Flourishing woman's clubs now exist in Manila, Cavite and other principal cities of the Philippines.

Statistics show that November is the month of steadiest employment for wage-earners in the United States.

Henry W. Keyes, the Republican nominee for governor of New Hampshire, was captain of the Harvard varsity crew in 1807.

Gail S. Young of Tulsa, Okla., is the first blind student to enroll at Phillips Exeter academy in the 136 years of that institution.

Nancy Johnson, the wife of an American naval officer, is generally credited with having been the inventor of the ice-cream freezer.

The highest salaried man in the United States is the manager of one of the large meat packing concerns, who receives $125,000 a year for his services.

Brig. Gen. Henry G. Sharpe, the new quartermaster general of the army, is noted as an author of textbooks and other works on military matters.

At the Petrograd Art Academy this year, the first woman architect has graduated, thus making an epoch in the establishment of woman's position in Russia.

From time immemorial the quaint little English town of Whitby—the scene of one of the earliest German air raids in the present war—has been associated with the jet industry. Whitby jet is said to have been worn in Britain in pre-Roman days.

A Dutchman, Wilhelm Benkelszoon discovered the secret of preserving herrings in the fourteenth century, and the salted herring made its appearance on the market in precisely the same manner as it now does, for the preserving process has undergone no marked change.

No statue at present standing can compare in size with the ancient Colossus of Rhodes. It was one of the Seven Wonders of the World, and the figure, which was of brass, stood 126 feet high. One finger was longer than a man. The Colossus stood for 500 years, and was then overthrown by an earthquake.

SITUATION GETTING SERIOUS

Washington, Oct. 11—(By United Press)—The United States is expecting an early reply from Great Britain France, Russia and Japan answering the United States memorandum that these powers would be held responsible if they sank an American submarine by mistake. The activity of the German U-boat 53 has transformed an academic issue into a serious international issue. This statement was sent to the four powers in a memorandum more than four months ago in answer to a message to all neutrals from the allies after the arrival of the merchantman Deutschland in Scandinavian waters.

Big Business Recognizes Publicity.

By BREEN.

In latter years the biggest enterprises in this country have recognized the value of advertising. The men in charge of their advertising campaigns are paid splendid salaries. In fact, no branch of the business receives more attention. Publicity and advertising form the keynote of success.

If big business needs advertising doesn't small business need it?

Every man in business needs advertising. If his business is a success he needs advertising to keep it so. If his business is struggling liberal advertising will help it up.

Advertise in The Progress.

Overland Touring Car

1916 Model

Slightly Used Good as New

We have for sale a 1916 model 75B that is in fine condition. It has not been run over 300 miles—was slightly damaged in a wreck, but has been put in A-1 order.

We are going to sell it at a sacrifice.

If you are thinking of buying a car don't make a purchase until you see this car.

CLEARFIELD PROGRESS.
Clearfield, Pa.

NEWSPAPER ARCHIVE®

CURWENSVILLE NEWS

he Keystone cornet band will play ight for the Kantar store opening.

he High school football squad go Lock Haven Saturday for a game h the huskies of the down river .

Irs. Marlin Ryan, nee Ida Bloom, Snow Shoe, came in last evening be present at the Hascome-Gates ldin. She is the guest of Miss ve King.

his evening, at Hyde City, Bruce tzenrather and Miss Fannie Brown l be united in the holy bonds of llock by Rev. Max Lantz of this ce.

wo contestants for pugilistic were before Burgess Caldwell eday evening and assessed five lars each for indulging in their usement on one of the public thorhfares.

Mr. and Mrs. Hanscome accompad by a son, all of Ridgway, came Curwensville today to be present the wedding of Richard Hascome, on and brother.

Mrs. H. G. Guelker and daughter, o have been spending the summer the home of Dr. and Mrs. Jenkins, t yesterday for Tyrone to join the sband and father where they will ide permanently.

The senior class of the High school arranging for a series of social therings which will last through entire school term. One for an ly date has been scheduled, and ll come off during the early part next week.

There will be a pie social held at home of Mr. and Mrs. Frank P. om, Ferncliff, on Friday evening, tober 13th. Free conveyances will provided for all of those who de- to go. Everybody is invited to end and are assured of a good time.

Mr. and Mrs. Abe Robinson receiv- word from Pittsburgh Tuesday ning to the effect that the operan performed in a Pittsburgh hosal on Mrs. Benjamin Bernstein, a ughter, was successful and that the ly was now recovering from its efts rapidly.

Miss Ella Market and her deaf end, rMs. Jones, both of Johnsrg, Pa., are visiting the former's asmates, Mr. and Mrs. J. C. Stover, r a couple of days this week. Mrs. over has not seen Miss Market for irteen years, or since their graduion from the Scranton Oral school.

Work has started on the new addion at the brick yard. The structre will be thirty-five feet six inches de and one hundred and twentyven feet and six inches long. Owg to the large amount of bricks that ve to be put out and on the market, e present yard floorage is insuffient.

T. B. Cassidy has returned from a vacation trip to Indiana county d brought with him a famous deer nting dog, with a battle record as ng as the moral law. The animal famous all over that county for his curacy in finding the lair of bruin d trailing him over hill and dale hen he gets him on the run.

Tuesday night about ten o'clock ild geese in innumerable numbers assed over town. The qunking or nk-honk noise made in their flight uld be heard quite a distance. Sevral persons followed their trail to the ver expecting them to alight, but ey kept right on their course due uth. Old hunters say that a spell cold, rainy weather is sure to folw.

George Laing who was sent out by e Bickford people a week ago to ace some brick cars, returned Tuesay evening. He trailed his quarry, rom New Haven Conn., to Manchesr, N. Y., where he found them. insect. He met with some rare and nny experiences while going over in route and learned many new kinks the way of railroads and their mander of doing business.

Sunday will be a red letter day for Curwensville methodists, and all of heir friends. At 10:45 a. m. the Sunday school will give a most interating program entitled "Methodist Pioneers". Souveniers, in shape of ard, being sent out. The evening service at 7:30 will celebrate the one hundred and fiftieth anniversary Methodism. Specal music has been arranged and an address will be made by 'Squire John A. Dale, who has quite a reputation as a forceful, informative and pleasant orator. The public at large are invited to be present at these interesting services.

A pretty home wedding took place this forenoon at 11 o'clock, at the home of the bride on south Filbert street, when Miss Alice Rath Gates, only daughter of Wm. D. and Mary E. Gates was united in wedlock to Richard R. Hanscome, of Falls Creek, Rev. Joseph Cooke, pastor of the Baptist church, officiating. Only the immediate family and a few intimate friends were present to witness the ceremony, which bound these two young hearts in unity for life. Immediately at the conclusion of the services a dainty wedding feast was served, and, at its conclusion, the newly wedded pair left on the 12:55 P. R. R. train for Philadelphia and other eastern cities to enjoy their honeymoon. The groom is a fine young man who resided here several years, prior to his removal to Falls Creek where he holds an important position with the United States tannery people. The bride is an original Curwensville lady, being born and reared in the town and has a host of firends who wish her all kinds of unalloyed happiness during the progress of her new life. After the couple return from their trip they will reside at Falls Creek for the time being.

On December 29th, 1913, the men employed at the hard clay mines of the Bickford company trapped a wild cat and placed it in captivity, and have since that time taken care of his catship to the present time. The animal now tipps the scales at over forty pounds. It knows friend from foe and will snarl and bite at those who were in the habit of teasing it, while to those who fed it and treated it kindly t shows no animosity. One day a harmless snake was put in the cage to see what the cat would do. It paid no attention to the reptile. Shortly afterward a rattler was caught and put in. The minute the cat sighted it he arched his back and spat in anger, backing into a corner of the cage for safety. He watched the snake closely and when an opportunity offered itself sprang and caught his snakeship by the back of the neck and shook it so savagely that he killed it. This shows conclusively that the cat, although never having seen a snake before, knew by animal instinct, the difference between a harmless snake and a poisonous one. Then a kitten was put in with it, and the cat instead of harming the feline caressed it as one of its own kind and fought when pussy was taken away from it. Then men think a great deal of their pet and would not part with it for love or money.

WARNING TO AUTOMOBILISTS

We have put up "Danger and Run Slow" signs through our village.

We do not want to cause any trouble, but we must insist that the speed laws are adhered to, especially past our schools.

Some of our own people should take warning, it will not be a pleasant thing to enforce the law but we assure you that it will be done.

Woodland Improvement Committee.

JUST FOR DOLLAR DAY

AT BEAHAN'S

Every Article We Offer Is Ideal Bargain Based on Today's Market Value.

Look What $1 Will Buy

Four 30c Boxes of Mother Oats, a piece of Aluminum ware each package $1.00
Four pounds Uncle Blend Coffee the best coffee for Clearfield county at 28c $1.00
Six Pounds 20c Coffee a good drinker $1.00
Twelve 10c packages of Bakfast Food one kind or assorted.... $1.00
Twelve pounds of Lima Beans $1.00
Five pounds Copes Dried Corn regular price 25c lb..... $1.00
Three quarts Fancy Large olives value, $1.20..... 1.00
Four dozen fancy Lemons..... 1.00
Three peck Fine Home grown potatoes..... .00
Thirty-five lbs. Solid Cabbage .00
Twelve 10c pkgs. Five Brother Tobacco..... .00
$1.25 worth of Poultry and ck Remedies, one kind or assorted .00
Six White cups and saucers, x Plates and six fruit saucers.... .00
One Cut Glass Pitcher and Six t Glass Tumblers ..... $
One Dozen Footed Sherbert Gl. es..... $
One Aluminum two-quart Coffee P colator, sold everywhere at $1.5 $1.
Twenty five 5c cakes of Soap o kind or assorted..... $1.

BEAHAN'S

$ DOLLAR DAY

FRIDAY, OCTOBER 13th

One Day of Real Values in All Departments For One Dollar

In addition to these special Dollar Day Values we will give a 10 per cent. trade discount on all cash sales on this day.

This means a money saving opportunity at this time on all the new goods for Fall and many lines of merchandise that as yet has had no advance such at Furniture, Rugs, Carpets, Shoes, Millinery, Suits, Coats, Furs, Dress Goods, Silks and Staple Dry Goods. We want our customers to make use of this Dollar Day advancement.

On account of the very low prices on Dollar Day Bargains, none will be laid aside or any exchanged.

DOLLAR DAY VALUES IN THE READY-TO-WEAR DEPARMENT.

25 HEAVY WINTER COATS $1.00 EACH

Ladies' and Misses' sizes, all Wool Materials, Colors Brown, Blue and Black..... $1.00 each

20 TAILORED SUITS.

Odd styles, but good all Wool Materials. A good lot of sizes..... $1.00 Suit

15 ALL WOOL SERGE DRESSES $1.00

Dresses made up when narrow skirts were in style. While they last..... $1.00 each

DOLLAR DAY SPECIALS IN WAISTS.

150 Waists, Taffetas, Crepes, Shantungs and Messalines. In this large collection all sizes and colors are found. Former prices were $1.79 to $6.00. Now..... $1.00 each

SILK PETTICOATS $1.00 EACH.

Messaline and Taffetas. Good quality but narrow widths. All right for small people..... $1.00 each

DOLLAR DAY VALUES IN LACE CURTAINS.

100 pair Curtains, Nottingham and Swiss. $1.50 to $1.75 values, special..... $1.00 pr.

Swiss Curtains 2 pair for $1.00

Flat and Ruffled styles, 65 to 75c values for this day 2 pair for..... $1.00

RAIN COATS AND CAPES, $1.00

Only a few of these while they last..... $1.00 each

DOLLAR DAY BARGAINS IN BLANKETS—3rd floor.

One lot of Extra Size 66x80 Blankets tan only. If bought today would be 50 per cent higher. For Dollar Day will sell what we have on hand at..... $1.00 pr.

OIL MOP, $1.00

Extra large size, $1.50 value at..... $1.00

NEW RAG RUGS.

All colors..... $1.00 each

CARPET REMNANTS.

Rug size Remnants..... $1.00 each
Extra large Coco Door Mats..... $1.00 each
Tabouretts, Fumed and Golden Oak, 45c value, Special for Dollar Day..... 3 for $1.00

DOLLAR DAY VALUES IN THE SHOE AND MEN'S FURNISHINGS DEPARTMENT.

Women's Kid Boudoir Slippers. Extra value at. $1.00 pr.
Men's Handkerchiefs. White only, 25 for..... $1.00
Black Satine Work Shirts, 2 for..... $1.00
Boys' Separate Coats..... $1.00
Excellent Quality Men's Dress Shirt..... $1.00
Good Heavy Fleeced Union Suit..... $1.00 suit
2 piece Suit, Fleeced Lined..... $1.00 suit
Heavy Outing Night Shirts..... $1.00 each
Other Qualities, 2 for..... $1.00

LEITZINGER BROS.

ODD ITEMS FROM HERE AND THERE

In Iceland horses are shod with horn.

Arkansas has a state association of garlic growers.

For many years the people of Spain have made bread from peanut meal.

Four women passenger agents are employed by the railroads of the United States.

Approximately one-tenth of all the manufactured products of the country are made in New York City.

Within the city limits of Los Angeles there are 255 parks, aggregating more than 4,000 acres in extent.

Flourishing woman's clubs now exist in Manila, Cavite and other principal cities of the Philippines.

Statistics show that November is the month of steadiest employment for wage-earners in the United States.

Henry W. Keyes, the Republican nominee for governor of New Hampshire, was captain of the Harvard varsity crew in 1807.

Gail S. Young of Tulsa, Okla., is the first bland student to enroll at Phillips Exeter academy in the 136 years of that institution.

Nancy Johnson, the wife of an American naval officer, is generally credited with having been the inventor of the ice-cream freezer.

The highest salaried man in the United States is the manager of one of the large meat packing concerns, who receives $125,000 a year for his services.

Brig. Gen. Henry G. Sharpe, the new quartermaster general of the army, is noted as an author of textbooks and other works on military matters.

At the Petrograd Art Academy this year, the first woman architect has graduated, thus making an epoch in the establishment of woman's position in Russia.

From time immemorial the quaint little English town of Whitby—the scene of one of the earliest German air raids in the present war—has been associated with the jet industry. Whitby jet is said to have been worn in Britain in pre-Roman days.

A Dutchman, Wilhelm Benkelszoon discovered the secret of preserving herrings in the fourteenth century, and the salted herring made its appearance on the market in precisely the same manner as it now does, for the preserving process has undergone no marked change.

No statue at present standing can compare in size with the ancient Colossus of Rhodes. It was one of the Seven Wonders of the World, and the figure, which was of brass, stood 126 feet high. One finger was longer than a man. The Colossus stood for 500 years, and was then overthrown by an earthquake.

SITUATION GETTING SERIOUS

Washington. Oct. 11—(By United Press)—The United States is expecting an early reply from Great Britain France, Russia and Japan answering the United States memorandum that these powers would be held responsible if they sank an American submarine by mistake. The activity of the German U-boat 53 has transformed an academic issue into a serious international issue. This statement was sent to the four powers in a memorandum more than four months ago in answer to a message to all neutrals from the allies after the arrival of the merchantman Deutschland in Scandinavian waters.

Big Business Recognizes Publicity.

By BREEN.

In latter years the biggest enterprises in this country have recognized the value of advertising. The men in charge of their advertising campaigns are paid splendid salaries. In fact, no branch of the business receives more attention. Publicity and advertising form the keynote of success.

If big business needs advertising doesn't small business need it?

Every man in business needs advertising. If his business is a success he needs advertising to keep it so. If his business is struggling liberal advertising will build it up.

Overland Touring Car

1916 Model

Slightly Used **Good as New**

We have for sale a 1916 model 75B that is in fine condition. It has not been run over 300 miles—was slightly damaged in a wreck, but has been put in A-1 order.

We are going to sell it at a sacrifice.

If you are thinking of buying a car don't make a purchase until you see this car.

CLEARFIELD PROGRESS.
Clearfield, Pa.

NEWSPAPER ARCHIVE®

THE CLEARFIELD PROGRESS

Published every day except Sunday by the Progressive Publishing Company, Denning Building, Clearfield, Pennsylvania.

G. A. STEWART, Managing Editor.

OFFICERS:

R. H. SOMMERVILLE, President G. A. STEWART, Sec. and Treas.

H. & C. Phone, No. 176 Bell Phone No. 47

TERMS OF SUBSCRIPTION:

One Year ..... $3.00 Three Months ..... .75
Six Months ..... $1.50 One Month ..... .25

Entered at Post Office at Clearfield, Pa., as second class matter.

THURSDAY EVENING, OCTOBER 12, 1916

The Flag and the Man.

THE BIG TICKET.

President—
CHARLES EVANS HUGHES

Vice President—
CHARLES W. FAIRBANKS.

United States Senator—
PHILANDER C. KNOX.

State Treasurer—
HARMON M. KEPHART.

Auditor General—
CHARLES A. SNYDER.

Congress-at-Large—
JOHN P. O'LAUGHLIN,
JOHN R. K. SCOTT,
MAHLON M. GARLAND,
THOMAS S. CRAGO.

Congress—
CHARLES H. ROWLAND.

A HARD BURDEN.

In many of the towns and cities of the United States the newspapers have found it necessary to increase the subscription price and also increase the advertising rates. This has come about as a result of the great increase in the price of white paper. This heavy increase has resulted in many economies being practiced, but in few instances has the standard of the paper been lowered. The newspapers aim to give the public the best that they can afford and oftimes overshoot the mark. A newspaper man naturally has pride in his work; it is a work that is held up to the critical survey of the world each day, and he wants to make the verdict as favorable as possible. No editor is ever fully satisfied with his paper, and he would make it better if the opportunity were offered. One of the biggest handicaps against improvements at the present time is the excessive price of white paper. Until there is a readjustment of the papermarket, publishers will go slow in making improvements that will involve any great financial outlay. He cannot tell just where their skyrocketing of paper prices is going to take him.

A current weekly publication, in speaking of the paper situation, has the following to say:

Paper! The panic in the newspaper market continues. All over this country, little newspapers are in a death struggle or going down under the burden of paying twice as much for their paper as they paid a year ago. Many are saving themselves by increasing their subscription price. The one-cent papers in all the large cities are finding the panic prices of newsprint a heavy handicap. An effort is being made all along the line to lessen the number of pages, cut off free copies, and take away the return privileges from newsdealers. All this is in the right direction. The newspapers have been giving too much for the money received. If they would limit themselves to the publication of news, local and general, with comments on the same, for which the public expects to pay, they could cut their publications in half. All the space devoted to fiction, fads and fancies wasted so far as the subscriber seeking for the daily news is concerned. The newspaper that will print the news, especially the local news, and that will cover the local field of intelligence in a comprehensive way, is the most prosperous one today. While comparisons are odious, attention might be called to the fact that the leading New York city dailies are occupying the newspaper field left by their contemporaries in nearly all the other cities, devoting their column to features the [illegible] news.

DELTA UPSILON FRATERNITY

..Providence, R. I., Oct. 12—The eighty second annual convention of the Delta Upsilon fraternity is to be entertained by the Brown University chapter during the three weeks beginning today. Delegates from many parts of the country are here to participate in the sessions. Delta Upsilon is one of the largest Greek fraternities, having a membership of over ten thousand. It was founded at Williams in 1834 and as an anti-secret society, by a group of strong-minded students which included Stephen J. Field, afterwards a justice of the Supreme Court of the United States and James A. Garfield, afterwards President. Prominent among the present members of the fraternity is Charles E. Hughes, the Republican presidential nominee. It is hoped that Mr. Hughes will be able to attend the convention banquet Saturday night.

NATIONAL DAIRY SHOW OPENS.

Springfield, Mass., Oct. 12—A million dollars worth of pure-bred cattle and another million dollars worth of dairy machinery and supplies were placed on view here today at the opening of the National Dairy Show. One cow alone is valued at more than $50,000. There is a bull for which the owner recently paid $25,000. Of cows and bulls worth from $1,000 to $20,000 each there is a considerable number, and of $5,000 animals there is a large number. The show which is the first held by the national association in the east, will continue ten days. Thousands of visitors are expected from all over the United States and Canada. In one on the great exposition buildings the visitors will see the latest improved dairy machinery in actual operation, demonstrating the methods of pasteurizing milk and cream, making butter, cheese and ice cream and illustrating the best economics in the feeding and care of dairy cattle.

Pity the Man Who Doesn't Advertise!

By EREEN.

"I have an established business. I don't require advertising."

That is the answer of some self satisfied man to a request for advertising. Meanwhile his progressive neighbor is using printer's ink lavishly.

The result is obvious. It's only a question of time. The self satisfied business man soon finds his trade disappearing. His progressive neighbor goes ahead with leaps and bounds. Every business, no matter how firmly established, needs advertising. If it isn't advertised it soon will be in a rut. Don't get in a rut. Advertise.

QUIT MEAT WHEN KIDNEYS BOTHER

Take a glass of Salts if your Back Hurts or Bladder troubles you.

No man or woman who eats meat regularly can make a mistake by flushing the kidneys. Meat forms uric acid which excites the kidneys they become overworked from the strain, get sluggish and fail to filter the waste and poisons from the blood then we get sick. Nearly all rheumatism, headaches, liver trouble nervousness, dizziness, sleeplessnss and urinary disorders come from luggish kidneys.

The moment you feel a dull ache in the kidneys or your back hurts or if the urine is cloudy, offensive, full of sediment, irregular of passage or attended by a sensation of scalding, stop eating meat and get about four ounces of Jad Salts from any pharmacy; take a tablespoonful in a glass of water before breakfast and in a few days your kidneys will act fine. This famous salts is made from the acid of grapes and lemon juice, combined with lithia, and has been used for generations to flush and stimulate the kidneys, also to neutralize the acids in urine so it no longer causes irritation, thus ending bladder weakness.

Jad Salts i inexpensive and cannot injure; makes a delightful effervescent lithia-water drink which everyone should take now and then to keep the kidneys clean and active and the blood pure, thereby avoiding serious kidney complicatons.

LAST OF STATE'S GUARDS REACH BORDER FOR DUTY

13th Pennsylvania Infantry, Including Former Williamsport Company, at El Paso.

El Paso, Tex., Oct. 10—The Thirteenth Pennsylvania Infantry arrived here today in command of Col. Ezra Ripple, Jr., completing the mobilization of the Pennsylvaia National Guard. Company A, of the Michigan engineers, and Company A, of the Michigan signal corps, also arrived here today.

The troops of the National Guard regiments that have been on a practice march to Las Cruces, 43 miles north of here, are now maching back having left Les Cruces this morning.

Subscribe for the Progress.

For Sale by
WOODWARD & McHERSON
Third and Market Streets

CHICHESTER S PILLS
THE DIAMOND BRAND.
Ladies! Ask your Druggist for Chi-ches-ter s Diamond Brand Pills in Red and Gold metallic boxes, sealed with Blue Ribbon. Take no other. Buy of your Druggist. Ask for CHI-CHES-TER S DIAMOND BRAND PILLS, for 25 years known as Best, Safest, Always Reliable
SOLD BY DRUGGISTS EVERYWHERE

Dollar Day
AT
Max J. Lipez Shoe Store
FRIDAY, OCTOBER 13

A Whirlwind of Bargains
A Cyclone of Unprecedented Value Giving at this Great Dollar Day Sale of good solid leather Shoes for Men, Women and Children.

Don't fail to share in the wonderful bargains this Dollar Day Sale offers. Such a chance may not occur again this season.

This Dollar Day Sale offers High Grade Shoes for everybody at prices that astonish all who see the goods.

You will positively save one dollar on your shoes purchased here. You Can't Afford to Miss This Opportunity.

EVERYTHING SOLD EXACTLY AS ADVERTISED.

EVERY TRANSACTION GUARANTEED. READ THE PRICES.

Men's dress shoes, button or lace, a real bargain at $1.98

Men's tan dress shoes, Blucher, regular $3.98. For Friday and Saturday only $3.4

Men's dress shoes, black, button or lace, regular $2.98 values. They will go fast at $2.48

Men's working shoes, Dayton, regular $3.48, a real bargain at $2.48

Men's working shoes good solid leather, with heavy sole at $2.48

Men's lumbering gums, U. S. brand, white or red at $2.9 and $2.5

Men's low top lumberman gums, black at ...$1.49, $1.69 and $1.98

Men's gum boots, red or black at $2.98

Boys' good heavy school shoes, sizes 2 1-2 to 5, regular $1.98 values, for Friday and Saturday at $1.69

Youth's school shoes, good heavy soles, size 1 to 2, regular $1.98. Friday and Saturday only at $1.69

Little Gents' school shoes. Sizes 11 to 13 1-2, regular $149. They will go at ..98c

Misses' school shoes, sizes 11 1-2 to 2, regular $1.49. They will go at 98c

Children's school shoes, sizes 8 1-2 to 11, regular $1.39 they will go at 98c

Children's rubbers at 29c, 35c and 39c

One school bag free with each pair of shoes or with each dollar's worth of hosiery.

Ladies' black kid 8 inch top, high heel at ..... $2.98 Positively worth more money.

Growing girls' high top shoes, lace, black, a real bargain at $2.98

Ladies' black cloth top lace or button, plain toe or with a tip, high or low heel. They will go fast at $1.98

Growing girls' school shoes gun metal, cloth top, low heel, sizes 2 to 6. Regular $1.98 values. They will go at $1.49

Ladies' rubbers, high and low heel, at 39c

This Dollar Sale offers you the opportunity to get the Season's newest and Best Styles at market price reduction. Assortments are large, you can find what you want.

Don't be surprised that you did not buy here, be glad you did.

Nevling Block **MAX J. LIPEZ,** Third Street

The Place For Superior Shoe Values

Paramount Pictures

THE OPERA HOUSE

Dollar Day Offering

We Will Sell On $ Day only
12 10c Tickets or
24 5c Tickets for
$1

These tickets will be good for admission to the motion pictures until used.

MATINEE FROM 2 TO 5

Come in and rest and be amused while you are in town on $1 Day.

Look for the program in its regular place tomorrow.

S S

OUR DAILY BIRHDAY PARTY.

Henry F. Lippitt, renominated for United States senator by the Republicans of Rhode Island, born at Providence, 60 years ago today.

Edward F. Dunne, renominated for governor by the Democrats of Illinois, born at Waterville, Conn., 63 years ago today.

Brig. Gen. Montgomery M. Macomb president of the War College, who retires from the army today, born at Detroit, 64 years ago today.

John B. Lennon, treasurer of the American Federation of Labor, born in Lafayette county, Wis., 67 years ago today.

Maurice Bonnay, celebrated French dramatic author, born in Paris, 57 years ago today.

Gen. Julian S. Carr, noted Confederate veteran and North Carolina delegate-at-large to seven Democratic national conventions, born at Chapel Hill, N. C., 71 years ago today.

Chester I. Long, former United States senator from Kansas, born in Perry county, Pa., 56 years ago today.

George W. Cable, noted author of Southern stories, born in New Orleans, 72 years ago today.

Your Success Is Our Success

In large measure your success in business increas our power to help you; we, urge you to join fees with us for our mutual good. Let us serve u.

CLIARFELD NATIONAL BANK

NewspaperARCHIVE® NewspaperARCHIVE®

Dollar Day at Shapiro's

Where your dollar will buy at least $1.50 worth of quality merchandise

One lot of Gray Sweater Coats that are good values at $1.50 but for Dollar Day we will sell them at..... $1

Every $1.25 Dress Shirt in the store, including many Shapiro's Special, you know what a good value this shirt is, For Dollar Day only.....$1

One lot of "High Rock" unionsuits for men—an extra heavy weight. These union suits regularly sell for $1.25. We will Sell them for Dollar Day only $1

One lot of heavy flannel shirts—great for the man that works outdoors. will keep out the cold. They are worth on today's market $1.35. For Dollar Day only.....$1

On Dollar Day only we will sell $1.25 "Kantrip" overalls that we can not buy from the makers at present at this price for.....$1

DOLLAR DAY

HERE'S AN EXTRAORDINARY OFFER!

To every purchaser whose buyings at this store on Dollar Day amounts to $10 we will refund $1. This does not include any item on which we have made a special Dollar Day price-cut.

DOLLAR DAY

LOUIS SHAPIRO,

Market Street Clearfield, Pa.

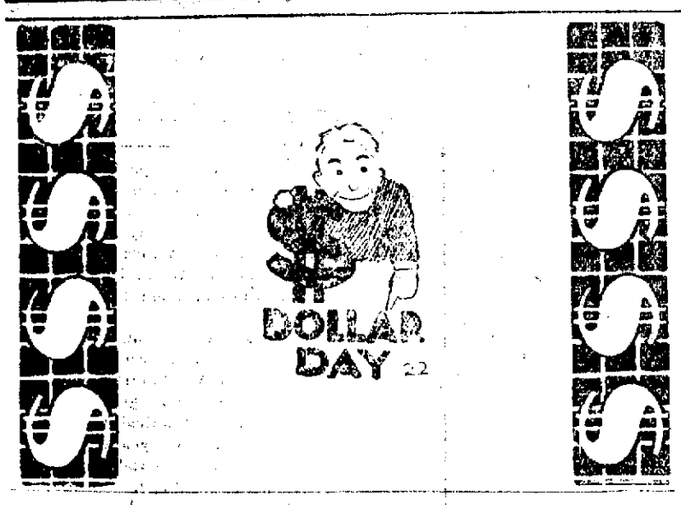

$ $$$$$$ $ $$$$$$ $

---on Dollar Day only will sell a six months subscription to the Clearfield Progress for the popular one dollar.

---this six months subscription would ordinarily cost you one-fifty.

The Clearfield Progress covers the local field like a blanket—why, we've had the paper out on the street during the World Series not later than fifteen minutes after the games ended. We give you the most important happenings of the world through our United Press connections—we have a direct wire right in the office.

—if you are already a subscriber we will date your subscription ahead six months from its present expiration date.

---this is for Dollar Day only, a six months subscription to the Clearfield Progress

$1

Dollar Day Specials

⅛ bbl. sack good Minnesota Flour. (Limit 2 sacks.)
12 cans Pilgrim (tall) Milk.
12 cans Peas.
12 cans Corn.
10 cans Tomatoes.
6 cans California Peaches.
4 lbs. of 28c coffee.
10 lbs. of sugar and one pound of Hotel Astor Coffee.
30 cakes Climax soap.
25 cakes Clean Easy Soap.

Mail or 'phone your orders and hand your dollars to our driver.

WALKER & LOY
H. & C. Phone 126
8 Nichols Street,

Don't Crowd Your Ad.

By BREEK.

Some advertisers make the mistake of trying to crowd a page of type into a few inches.

Display your ad. Make it catchy.

If you buy a few inches in a newspaper don't try to make them carry a couple of hundred words. Newspaper readers will not wear strong glasses to read small type.

When you decide to advertise a certain article pick out its best points. Then briefly tell what they are. Emphasize in big type.

Then you'll get r

Gossip for Tonight's Tea Table

Miss Augusta Kratzer entertained several tables of bridge Tuesday evening at her home on Front street.

James Spence will move into the Porter property on Second Street which was vacated by Joseph Azelvander.

C. A. Weisgerber has purchased the Gearhart property on Ogden Ave. and will move into the same in early spring.

Misses Julia Bell and Betty Dufton an Emory Gearhart and Ed Dufton motored to Crystal Springs for supper last evening.

Dr. and Mrs. S. C. Stewart will entertain the Clearfield Duplicate Whist Club and their husbands on Friday evening at their home on Second St.

Mr. and Mrs. I. B. Norris of Curwensville visited with relatives in Clearfield yesterday.

Miss Mary Lytle was taken to the Hospital for treatment.

T. R. Weimer of DuBois motored to Clearfield yesterday and greeted friends.

Adam Hutchinson of Olanta motored to Clearfield on Business yesterday.

Mrs. George Shapiro and family of DuBois visited Mr. and Mrs. Louis Shapiro yesterday on their way to New York where they will make their future home.

James Qualey of Richland, N. Y., arrived last evening to vist in Clearfield. Mr. Qualey's many friends will be glad to learn that he is much improved in health.

Mrs. W. S. Piper is entertaining at bridge on Saturday evening at her home on Second street in honor of her sister Mrs. Murad Saleeby.

R. S. Nightingale, Advertising Manager for the Clearfield Progress, moved his family here from Altoona yesterday and they will occupy the Nevling property at the corner of Turnpike Ave. and Pine street.

Ross M. Frailey of Irvona spent the day in town.

Mrs. James Qualey of Richland, N. Y., arrived today to visit her mother Mrs. Julia Stephens.

John H. Moore returned last evening from Philadelphia and upon his arrival received a telegram telling him to return to Philadelphia.

Mr. and Mrs Wade Stewart are spending the week in Philadelphia.

J. Frank Powell has returned from a trip to Boston.

Miss Florence Hartsfelt attended the dance at Houtzdale last evening.

Ed Chase attended to business in Du Bois yesterday.

Mr. and Mrs. J. M. McKinley of Curwensville attended "Step Lively" at the Opera House last evning.

Miss Frances Sancroft of Kylertown spent last evening in Clearfield.

Mr. and Mrs. Clem Rougeux and two daughters of Carnwath were shopping in town yesterday.

Mrs. Will. Taylor and Mrs. Robinson of Curwensville were shopping in town yesterday.

C. A. Bloom of Olanta, was in town on business yesterday.

A. P. Vallimont of Frenchville transacted business in town yesterday.

Dan Bradford of Surveyor was in town on business today.

Mrs. W. W. Kerr formerly of Clearfield and daughter Marian will sail on Saturday for London to make their future home.

Mrs. George B. Kirk of Kylertown visted in Clearfield yesterday.

Mrs. Will Hughes and daughter Edna of Kylertown were Clearfield shoppers, Tuesday.

Miss Edna Blake of Curwensville attended the show at the Opera House last evening.

Miss Ethel Tuller attended the wedding of Miss Alice Gates at Curwensville today.

Mrs. Bart Young of Picton is visiting at the home of J. H. Brech on West Third avenue.

Paul McGowan of Jersey Shore is spending a few days in town.

Mrs. Mame Flanagan and family are leaving for Salamanca, N. Y., today where they will make their future home.

Editor W. J. Hines and Jack Boyle, of DuBois, transacted business at the county seat this morning.

Misses Martha Mudge, and Maud Stewart, Robert Newton and Paul Bakeman of Winburne motored to Clearfield last evening and attended "Step Lively". After the show they were delightfully entertained at a supper at the home of Mrs. G. A. Stewart on Weaver street.

Mrs. E. C. Reeve and daughter Rebecca will arrive home tomorrow from a two month's visit to Storm Lake, and Hopkinton, Iowa.

Mr. and Mrs. W. H. Albert of DuBois spent yesterday with Mr. and mesen

ndible of Pattan motored

Badly Smashed for Dollar Day

Not only in one department of the store but there section but what has contributed its portion of prices You have not had the opportunity for a long time to g as these and it will be a long time in the future befo able to match the savings on the items we have named.

SAVINGS IN DRESS MATERIALS.

For $1 you can get any of the Items listed below:

11 yds. of Outing cloth that sold for 10c yd.

12 yds. of Lancaster gingham that sold for 9c yd.

14 yds. of Unbleached muslin that sold for 8c yd.

10 yds. of HILL muslin that sold for 11c yd.

7½ yds. of Crash that sold for 16c yd

9 yds. of any 12½c goods in the store

HERE'S A TOWEL SNAP THAT YOU'LL APPRECIATE

Select the towels you want from the list below—Where will you get more for your money than this lot?

11 Towels @ 10c each.....$1
9 Towels @ 12½c each.....$1
8 Towels @ 15c each.....$1
6 Towels @ 18c each.....$1

MEN! LISTEN TO THIS!

Any of these items listed below you can get on Dollar Day for $1

11 prs. of any 19c Hose in the store
8 prs. of any 15c Hose in the store
4 prs. of any 25c Hose in the store with a 10c article free

12 balls of O. N. T. Cotton for $1.00

AN ODD LOT OF SHOES.

For
Women
Boys
Children

We've gathered all the odds and ends of these kinds of shoes ed them so they will h you had better get in of getting your size.

One Lot of W dresses made of a g material with a g apron.....

$1.25 Suit Case th hard knocks.....

Look what $1 will d every store. On Dollar D any of the following ite

10 lbs Prunes
10 lbs. Raisins
6 cans Red Salmo
24 5c boxes Match
20 boxes Corn Star
6 lbs. Good 20c coff
12 Cut glass tumbl
20 lbs. Good head ri
11 large cans Pilgrim M
25 cakes Ivory 5c size s
25 cakes White Laundry s
30 cakes American Star s
10 lbs. Good evaporated peac
11 cans Campbells Soup, asso

SAVINGS IN DRESS MATERIALS.

10c Outing cloth—11 yds. for..
9c Lancaster gingham—12 yd for.....
18c Unbleached muslin—14 yd for.....
11c Hill muslin—10 yds. for....
16c Crash—7½ yds. for.....

ROSS & WOODS

Market Street, Clearfield, P

Altoona High school this afternoon.

Mrs. George McNeel entertained last evening at her home on Third street in honor of Mrs. Charles Hanlon who will leave shortly for Butler where Mr. and Mrs. Hanlon and family will make their home.

Mrs. Lloyd McDowell of Snow Shoe spent yesterday with her parents, Mr. and Mrs. John Wrigley.

Knights of Columbus Will Banquet Tonight

Michael J. Ryan Will Be Guest of Honor.

The local Council of Knights of Columbus will celebrate Columbus Day with a banquet and program of exercises at The Dimeling this evening. The committee in charge has perfected every detail and a most enjoyable evening will undoubtedly be the result.

Hon. Michael J. Ryan, former City Solicitor of Philadelphia, and at present a member of the Pennsylvania Public Service Commission will be the honor guest and chief speaker of the evening. Mr. Ryan has the reputation of being one of Pennsylvania's most gifted orators and his address will undoubtedly be the chief feature of the evening.

James P. O'Loughlin, Esq., will preside as toastmaster and A. H. Woodward, Esq., and Dr. S. J. Waterworth will make short addresses.

Many out of town guests will be present and it is expected that 175 guests will sit down to the banquet board.

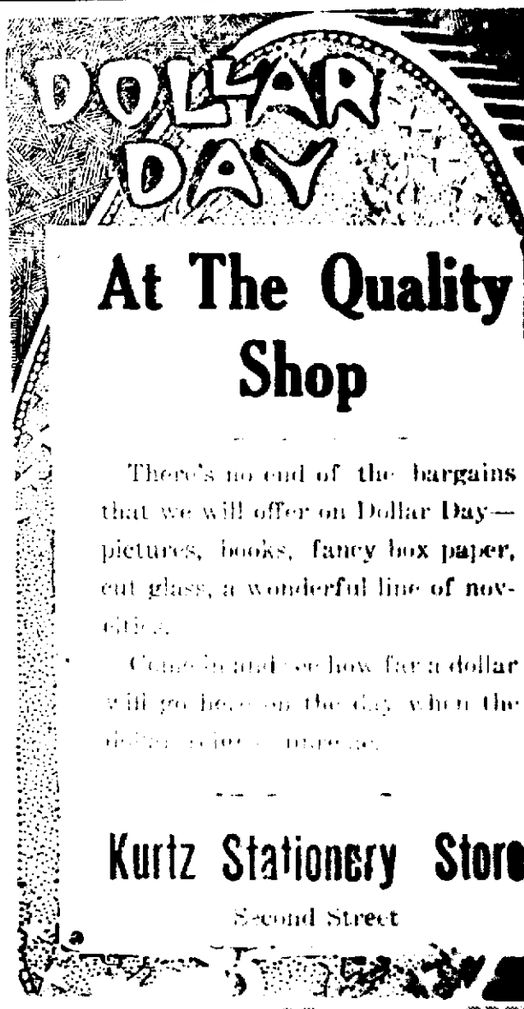

At The Quality Shop

There's no end of the bargains that we will offer on Dollar Day—pictures, books, fancy box paper, cut glass, a wonderful line of novelties.

Come in and see how far a dollar will go here on the day when the dollar rules supreme.

Kurtz Stationery Store
Second Street

NEWSPAPER ARCHIVE®
NEWSPAPER ARCHIVE®

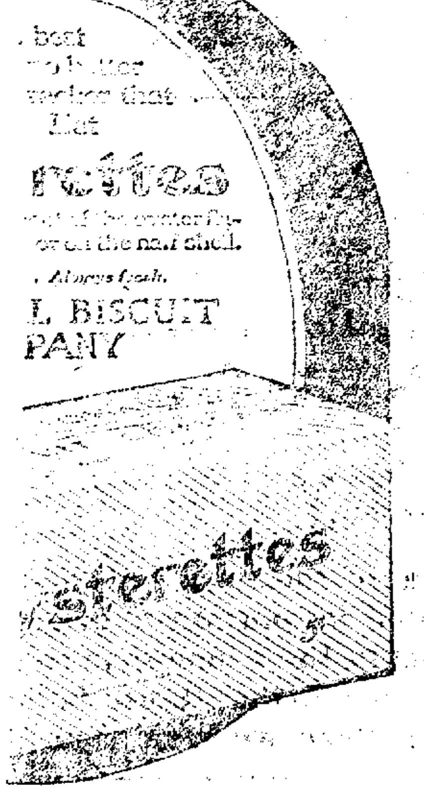

teachers. Speakers included P. G. Orwig, Philadelphia; John Davis, Wilkesbarre; Dixon Shrum, Irwin; Miss Mable Guttery, Washington Pa; Miss Mary Nesbitt, Pittston; Miss Sara Deitz, York; William Guy Jenkin, Philadelphia; Mrs. W. H. Wise, Oil City; John L. Alexander, Chicago, and the Rev. Dr. S. Parkes Cadman, New York.

PROFESSOR MIMS THE ORATOR.

Chapel Hill, N. C., Oct. 12—The annual celebration of University Day at the University of North Carolina was carried out today with an interesting program of exercises. The oration of the day was delivered by Prof. Edwin Mims of Vanderbilt University.

DAY $ $
NGS.

Master.
Wagon.
ys.
ron.
Hammas Radiator and Gas Engine
d.
luminum Coffee Percolator.
Door Mat.
lasses, with tin lids.
d Handled Axe.
O'Cedar Mop.
oot Tub, Painted.
apacity Star Egg Carrier
apacity Star Egg Carrier } $1.00
Pocket Knife, Razor, Shears, Pliers, or
at Stock.

other articles throughout our stock at
DOLLAR DAY Saving Prices.

rfield Hardware Company
et Street, Clearfield, Pa.

$$$$$

Dollar Day Bargains

TAKEN FROM ALL OVER THE STORE
COMPRISE A WIDE RANGE OF
TICLES THAT USUALLY SELL FOR
MORE THAN ONE DOLLAR.

IDEA OF WHAT WE HAVE TO OFFER
HAD BY A GLANCE AT OUR WINDOW

nnard & Snyder

$$$$$

A DAILY LESSON IN HISTORY

One Hundred Years Ago Today.
1816—Beginning of a celebration in England to mark the 750th anniversary of the battle Hastings.

Seventy-five Years Ago Today.
1841—Acquittal of Alexander McLeod, on trial at Utica, N. Y., on charges of complicity in burning the steamer Caroline in the Niagara river, and in the murder of Amos Durfee.

Fifty Years Ago Today.
1866—James Lowe, inventor of the screw-propeller, was accidentally killed in the streets of London.

Twenty-five Years Ago Today.
1891—A monument commemorative of the 60th anniversary of the first operation of a steam railway in New Jersey was dedicated near Bordentown.

IS WOMAN'S WORK IN WAR AFFECTING MOTHERHOOD

London, Oct. 12—(By United Press)—Is the great part that woman is playing in the labor of the nation affecting motherhood?

The answer to this query, agitating those interested in conservation of the race, will be given as the result of a big investigation set on foot here today.

The investigation, which is authorized by the government, is being conducted by the Women's Industrial council. On account of the future activity of women workers after the war, the probe is designed to point out what trades, newly acquired by women, are most injurious to motherhood. Recommendations for beneficial legislation in favor of the future of the race will then be made.

"Our chief object is to approach impartially industrial occupations, both old and new, to find out whether the muscular action or the strains and stresses involved in certain processes have an effect on future child bearing or ordinary women workers," said Miss H Taylor, head of the Industrial Council today.

Today's investigation is only one of many which will be launched in favor of England's future generations.

NEW PRESIDENT OF ARGENTINE

Buenos Aires, Oct. 12—With today's inauguration of Hipolito Irigoyen as president of the republic, Argentina enters its first Radical administration. The new president, who succeeds Victorino de la Plaza, has been the Radical party's leader for 20 years. He is a widely cultivated man and for a long time held a professorship in the Argentina Normal school for women.

The presidential inauguration took place before a joint session of the senate and house of representatives, in the latter's assembly hall in the national legislative palace. The oath of office was administered by Benito Villanueva, president of the senate. With Dr. Irigoyen there was sworn into office, as vice president, Dr. Pelagino Luna, a lawyer.

Subscribe for the Progress.

HE'S GOING TO RETURN TO HIS WORK, HE SAYS

Arthur Jones Is Now Well Man Made So by Tanlac

Arthur Jones, harness maker, living at 118 E. 17th street, Erie, Pa., made the following interesting statement regarding the remarkable benefits he received from Tanlac. Mr. Jones said:

"I have suffered greatly from stomach trouble, and catarrh of the head and throat. My condition grew so bad that I have found myself in no shape to work for several months.

"I had no appetite and whatever I ate caused gas to form on my stomach and a sickening feeling followed. My nerves were all out of sorts, and I was generally run down, so much so that I couldn't sleep much at night but have remained awake for hours at a time. I needed the sleep, too, and my condition worried me no little.

"I saw Tanlac advertised in the papers and heard some friends talking about it. I got some of the medicine and have taken it for about two or three weeks. The first dose of Tanlac helped me and I have improved steadily ever since.

"I can now sleep good at night, I have a fine appetite and I suffer no more stomach trouble or catarrh. I am a well man and I owe it all to Tanlac. I am going to return to my work in a few days. That is what Tanlac did for me."

Tanlac is now sold in Clearfield exclusively by Woodward & McPherson where the premier preparation can be had.

16th AND 17th CENTURIES ONLY 5 CENTS APART

El Paso, Oct. 12. (By United Press). Delegates to the International Irrigation congress, International Farm congress and International Soil-Products exposition, which will be held here beginning Saturday, will be given an opportunity to contrast the civilization of the 20th century which they will find El Paso with civilization of the 16th century which they will find in Juarez, Mexico, just across the narrow thread of the Rio Grande.

On the one side they will find the pulsating life which is the dominant feature of up-to-date Americanism; on the other they will find men and women live as they lived in Christ's time, in houses built of bricks made of mud and straw; using crooked sticks for plows and bundles of brush for harrows, reaping their grain with sickles and threshing it on earthen floors made of hardened mud over which herds of ponies or flocks of goats are kept in motion in order that their hard hoofs may separate the grain from the chaff.

El Paso is practically the only city in the world where a traveler may pass in no sheet a time, also for a nickel, into a foreign country where language, manners, customs, mode of dress and styles in architecture are so absolutely different from the American conceptions of those details of life.

BASEBALL

By Hamilton
(United Press Staff Correspondent)

New York, Oct. 12. — Baseball as she is spoke across the Pacific, while crude, conveys to America the fact that the national game of the United States rapidly is growing in popularity among the Australians.

A copy of the Sydney Argus, received in New York today, has half a column of its space devoted to baseball games, the details of several contests being included.

If one is to take the word of the Argus' writer for it, professional baseball in America and the amateur brand in Australia are widely separated.

"The Collingswood-Hawthorn game was a splendid fight for five innings," the Argus reporter writes, and continues: "But Hawthorn's sixth brought 5 runs and they won by 10 runs to 6, Martin, the Hawthorn's pitcher, struck out 144 batters and did some good hitting."

Speaking of another game, he says: "Richmond turned the tables on South Melbourne, and won by 23 runs to 6. Anderson, the southern pitcher, in sliding to third base, struck his head against the base, and the shaking affected his pitching. Brereton, who had played a magnificent game at shortstop, took up the attack, but could not hold the Richmond batsmen, who accounted for twenty-three base hits, too which Eastman contributed four."

They have a league in Australia, for the Argus writer speaks of it in recounting a game between the Northcotes and the Y. M. C. A. He compares this contest with a cricket match. Forty-three hits were made by one of the teams forty-three runs made, and thirty-six bases stolen. The opposing team failed to get a runner past second base, something of a tribute to the advance of the game.

"Williamstown hit up six runs in their first inning," the Argus expert remarks of another contest. "The M. C. C. pitcher held the seasiders comparatively quiet thereafter, as he struck out seven batsmen."

The visit of the White Sox and Giants to the far-off continent has had its effect. Baseball is being given more attention in Australia than in any foreign country, and recently a letter was written to Garry Herrman, president of the National baseball commission in the United States, asking interpretation of some of the rules. Reports from the Antipodes say efforts are being made to organize a league of professional clubs.

PARALYSIS CUT SCHOOL ATTENDANCE

Philadelphia, Oct. 12.— Fear that the infantile paralysis epidemic might again reach serious proportions, is keeping 5,000 children from attending classes at the public schools here, according to an announcement from the Compulsory Education bureau. Mothers, they say, have defied their efforts to take the little ones to school and scores of prosecutions are promised early next week unless the parents relent.

Why 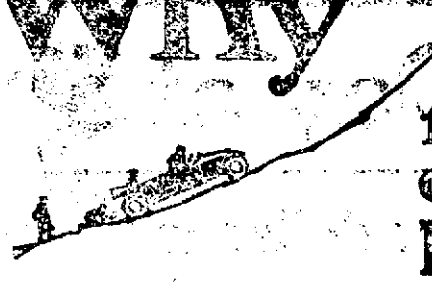 falter on the HILLS

Hill-hesitation is galling to your average driver. His sporting-blood boils when a 1910-Complex flivs past on the first long pull with apparent ease and matter-of-factness. Invariably he bawls-out his motor and labels it "a cheese." But—ten-to-one, the motor itself is guiltless. The real cause is *faulty lubrication.*

If your car does the hesitation on the grades, look first to the kind of oil you are using.

The Atlantic Refining Company, the oldest and largest manufacturers of lubricating oils in the world, have produced a group of four motor oils that answer *every* lubrication question, under any and all driving conditions.

Polarine, the leader of the group, is *the* correct lubricant for eight out of ten cars. The alternatives are Atlantic "Light," Atlantic "Medium" and Atlantic "Heavy."

At least *one* of these four is the exact oil for your particular motor. Your garageman will advise you which to use to get 100-percent results.

Atlantic Motor Oils bear the *same* relation to lubrication that Atlantic Gasoline—the accepted standard—bears to fuel.

Advise with your garageman at once on this matter of motor oils. His long experience with Atlantic products and all kinds of cars will prove valuable to you.

Read up on this subject. We have published a handsome and comprehensive book about lubrication. It is free. Ask your garage for it. If they cannot supply you, drop us a postal and the book will be sent you without charge.

Polarine

ATLANTIC MOTOR OILS
THE ATLANTIC REFINING COMPANY
Oldest and Largest Manufacturers of Lubricating Oils in the World
PHILADELPHIA PITTSBURGH

RUTGERS COLLEGE JUBILEE.

New Brunswick, N. J., Oct. 12—New Brunswick is a mass of gay colors and is ready for the great event in her history for today was inaugurated the celebration of the 150th anniversary of the founding of Rutgers College, for which preparations have been in progress for more than a year. Many celebrities, including representatives of all the leading educational institutions of America, as well as a number in England and Holland, will be here to participate in the exercises and festivities that will continue through the remainder of the week. Hundreds of former students and other visitors are expected from all sections of the country.

Today's program included the reception of the distinguished guests and the holding of an educational conference. Participating in the conference were many educators of note among them Dr. D. P. Claxton, United States commissioner of education Dr. John H. Finley, New York State commissioner of education; Dr. Calvin M. Kendall, commissioner of education of New Jersey; Rush Rhees president of Rochester University, and Henry Suzzallo, president of the University of Washington.

The anniversary celebration proper will begin tomorrow and continue over Saturday. Tomorrow night there is to be a banquet at which the speakers will include President Hibben of Princeton, President Faunce of Brown University, James M. Beck, former Assistant United States Attorney General, and the Chevalier W. L. F. Van Rappard, the Minister from the Netherlands.

The alumni parade in costume, which is to be held Saturday before the football game with Washington and Lee, will be one of the biggest events ever seen here. Pracitcally every class for the last fifty years will have a delegation in the parade.

Founded at Queen's College, in 1796, Rutgers is the eighth oldest college in the United States. It survived the stormy days of the Revolution, continued to keep its doors open through the civil war, and in the past ten years has increased its student enrollment by almost 100 per cent. Now, as the State College of New Jersey, it has undergraduate of almost 500 students.

Rutgers is especially fortunate in its store of traditions which has made possible the historical pagaent. The college had its origin in the zeal for education and religion shown in the name of George III., by William Franklin, governor of the Province of New Jersey. A second charter was granted in 1770, and under its provisions, almost unchanged, Rutgers has continued until the present day.

Friday, Oct. 13 | BROWN'S | Saturday, Oct. 14

DOLLAR DAY BARGAINS
For Friday and Saturday Only

$ We offer a veritable feast of bargains in good servicable footwear. Our bargain list includes shoes for all of the family.
Real value is true economy, and you will find our store full of remarkable values. $

One lot of Child's and Misses' Shoes. Sizes 5 to 13....$1.68
One lot of Boys' Shoes. Sizes 13 to 5....$1.68
One lot of Men's Shoes. Sizes 5 to 7 only....$1.98
One lot of Boys Lace, Leather tops Gaiters, Sizes 1 to 6....$1.98
One lot of Men's Leather House Slippers....$0.69
One lot of Ladies Felt Slippers....58c
One lot of Child's Rubbers....39c
One lot of Ladies Rubbers....39c
One lot of Men's Rubbers....59c
One lot of Little Gents Shoes. Strong and Sturdy. Sizes 10 to 13½....$1.19
One lot of Boys' Shoes, Heavy Soles. Sizes 1 to 5....$1.48
One lot of Boys' Heavy Sewed Shoes....$2.69
One lot of Boys' High Cut Shoes. Sizes 2½ to 5....$2.25
One lot of Ladies Shoes....$1.98
One lot of Men's Dress Shoes. Black and Tan. $2.50 to $5.00 shoes....$2.98
All Shoe Polishes:
10 cent size 3 for....25c
15 cent size 2 for....25c
25 cent size....20c

SPECIAL NOTICE: No approvals, exchanges or refunds allowed on these shoes.

BROWN'S BOOT SHOP

Hotel Lenox.
NORTH ST., AT DELAWARE AVE.,
BUFFALO, N.Y.

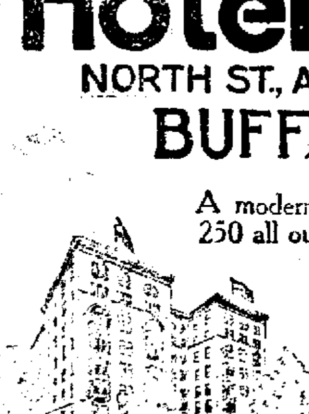

A modern, fireproof and distinctive hotel of 250 all outside rooms. Ideally located. Excels in equipment, cuisine and service.

Operated on the European Plan

TARIFF:
Room with privilege of Bath, $1.50 per day
Room with Private Bath, $2.00 per day and upward
Two Rooms with Private Bath, $4.00 per day and upward

"Far from a Big City's Noise, Close to a Big City's Business"

C. A. MINER
Managing Director

NIAGARA FALLS"

NewspaperARCHIVE®

To get the best coffee, always ask for it by name. Buy, not by price alone, for price guarantees nothing.

Order Golden Sun Coffee and get a high-grade, aromatic, rich, delectable coffee that is a super-value. A single pound, and if you're coffee wise, you'll be convinced.

Remember—No Premiums—All Coffee

THE WOOLSON SPICE CO.
Toledo Ohio

Dollar Day

Here are a few Specials for Dollar Day.

Three 50c Ties for.....$1.00
Men's 50c Underwear, 3 for.....1.00
Men's Linen Collars, 12 for.....1.00
Men's $1.50 Union Suits at.....1.00
Men's $1.25 Tennis Shoes at.....1.00
Boys' Shoes, Button or Lace.....1.00
Men's 50c Silk Hose 3 for.....1.00

These prices will continue all during the month in connection with our **Shelf-Emptying Sale.**

A. D. Gould

Clearfield, Pennsylvania.

Bothered by Catarrh, Bronchitis, Asthma, Head or Chest Colds?

Try the "Vap-O-Rub" Treatment—Relieves by Inhalation and Absorption. No Stomach Dosing.

No need to disturb your stomach with internal medicines for these troubles. Vick's "Vap-O-Rub" Salve, combines by a special process—Menthol, Thymol, Eucalyptol, Camphor and Pine Tar, so that when applied to the heat of the body, these ingredients are released in the form of vapors. These soothing, medicated vapors are inhaled all night long through the air passages to the lungs, loosening the phlegm, soothing the inflamed membrane, and killing the body cells to drive out the invading germs.

In addition, Vick's is absorbed through the pores, reducing the inflammation and taking out that tightness and soreness. 25c, 50c, or $1.00. At all druggists.

VICK'S "VAPORUB" SALVE

East End Boy Hit By Auto Last Evening

Dragged Severay Feet but Escapes With Lacerations of Face

A little six-years-old son of Mr. and Mrs. Paul J. Kline, of Seventh street was struck and knocked down by an automobile driven by Raymond Bowman last evening. The accident occurred on Daisy street near Overly Brothers store. In attempting to cross the street the little boy dashed right in front of the machine, the wheel striking him and throwing him down. He was dragged over the brick a short distance before the machine could be stopped but fortunately the wheels did not pass over him.

His head and face was badly cut and lacerated. Mr. Bowman picked the boy up and rushed him to office of Dr. Rowles where his injuries were attended to. No bones were broken and the boy will soon be alright again.

DOLLAR DAY MERCHANTS.

W. W. Howe.
Ross & Woods
County National Bank.
Clearfield National Bank.
Leitzinger Bros.
A. W. Leonardson Co.
Clearfield Progress.
The Public Spirit.
Stewart Drug Co.
A. D. Gould.
Clearfield Hardware Co.
Kennard & Snyder.
Wm. F. Powell.
Kurtz Stationery Store.
Brown's Boot Shop.
H. J. Flegal.
L. W. Pollack.
Max J. Lipez.
Woodward & McPherson.
Biggens & Heberling.
Abe Mirkin.
A. J. Hagerty
Clearfield Opera House.
Rosser Furniture Co.
J. S. Beahan.
Walker & Loy.
Overly Bros.
Gilliland Bros.
Robinson & Co.
Clearfield Trust Co.
Louis Shapiro
Irwin Drug Co.
W. P. Norris.
Electric Supply Co.
L. S. Hahn.
Wm. M. Boyce & Son.

CINCO CIGARS

Now Five Cents Straight

Owing to the increased cost of production, the manufacturers of CINCO Cigars, OTTO EISENLOHR & BROS. INCORPORATED, have advanced their selling price to the dealers, and, in the future, this cigar will be sold to the consumer absolutely at five cents straight, instead of six for a quarter, as heretofore.

The CINCO Cigar has attained a national reputation, and, through the maintenance of a high standard of quality, has become the largest seller in the world, and the manufacturers deemed it advisable to advance the price rather than sacrifice its long-established quality.

DOLLAR DAY AT NORRIS'

Be sure to come to Norris' Butcher Shop and see our Dollar Day stock. Nothing finer in the city. Come and see for yourself.

W. P. NORRIS
Third Street, Near Market

Expert Advice For the Automobile Owner

Queries and Replies Covering Matters of Importance to the Man Who Runs a Car

Will you please explain the meaning of gravity, flash point, fire point and cold tests in testing the values of various grades of lubricating oils?

This instrument, carrying an arbitrary scale, when allowed to float freely in an oil or other liquid, sinks to a depth corresponding to the density of the liquid. The Baume gravity value is then read at the point where the surface of the liquid intersects the scale. The liquid is maintained at a constant temperature of 60 degrees F.

Specific gravity is the ratio of the weight of a solid or liquid substance to that of an equal volume of water.

Gravity is of secondary importance in judging the qualities of lubricating oils.

The flash point of an oil is the lowest temperature at which the vapors arising therefrom ignite, without setting fire to the oil itself, when a small test flame is quickly approached near its surface in a test cup and quickly removed. When an oil is used for the lubrication of internal combustion engines and thus exposed to severe heat it becomes imperative not to allow the flash point to drop much below 400 degrees F. This is a guarantee of efficiency and durability. Flash is indicative of an oil's suitability for such use. The fire point is the lowest temperature at which oil itself ignites from its vapors when a small test flame is quickly approached near its surface and quickly removed. Since the fire is always above the flash, the fire value becomes of minor importance when judging fresh oils for use in explosion motors.

The chill or cold test of an oil is the lowest temperature at which the oil will pour. This characteristic need only be taken into consideration because of its effect upon the free circulation of oil through exterior feed pipes, etc., where pressure is not applied. The cold test is in no way indicative of the lubricating or heat resisting qualities of an oil.

Color values of oils are determined by comparing their colors by transmitted light with the colors of standardized chromate solutions or with the colors of glass slides corresponding to these solutions. Color values are given for oil containers of different lengths, fitted with clear glass ends, depending upon the light or dark character of the oil. Thus "100-6 inch" means that the oil sample has a value of 100 when viewed through a six inch container or cell. Color in no way indicates the quality or the durability of an oil. Neither does it show its suitability for any certain use.

What causes the popping in a carburetor when the mixture is too thin? Is it because of overlap in the exhaust and inlet valve so that there is a free passage from the carburetor to the burning gases in the exhaust manifold? Would it stop popping to turn back the cam shaft one or two teeth so that the valves no longer overlap?

Popping in the carburetor if the mixture is too thin is not caused by overlap. The speed with which a mixture of gasoline and air burns when ignited depends upon the richness. A weak mixture can be ignited by an electric spark, but will burn very slowly, thus at the end of the firing stroke the mixture, if very lean, will still be alight. It can remain lit throughout the exhaust stroke, so that when the inlet valve opens for the next suction there is still burning gas inside the cylinder. This flame immediately flashes back through the manifold into the carburetor.

How can a switch be put on different makes of starting and lighting systems to keep from charging the battery when fully charged, or is it only necessary to place a switch so as to open one side of your generator line? Does it harm the generator?

With the majority of equipment a switch put on the open side of the generator line is all that is necessary. It cannot harm the generator in any way.

How can one tell platinum points from tungsten points, and what difference does it make with the running of the car when one uses tungsten magneto points or genuine platinum points?

The only way to make certain of a composition of sparking points is chemical analysis. Tungsten magneto points are claimed to give at least as good service as platinum points.

Is it possible to drive a chain driven car if one chain is broken?

It is possible only by fastening the free sprocket in some way so as to prevent it turning, and then it would not be advisable to drive for any great distance.

Due to the action of the differential the sprocket on the side where the chain was broken, having no resistance or load to carry, would revolve just twice as fast as the differential frame itself. The sprocket on the other side, where the chain is intact, having a load to carry, would be motionless.

Why does running with a late spark tend to overheat a motor?

Overheating is due to a late spark because combustion takes place so late that the gases have not had opportunity to be cooled by expansion before the exhaust opens. The result is that the engine runs much hotter than it would if explosion occurred on upper dead center, as it is supposed to do.

Will you please explain what a spark knock is, how it is caused and how to remedy it? I have a car which has been run less than 5,000 miles and has developed quite a decided knock when accelerating or on hard pulls. I have been told that it is a spark knock which cannot be remedied.

If the charge is exploded before the piston has quite reached the top of the compression stroke it may produce a knock. Thus, if you advance the spark when the engine is running slowly the advanced spark can cause the explosion to take place too quickly.

In the case you mention the knock is almost certainly due to carbon in the cylinders or on the piston heads. A spark knock can always be cured by retarding the spark, but if the knock has developed only recently it is absolute proof that it is due to carbon.

I have a 1910 car which has magneto only for the ignition system. I find it difficult to start the motor, which did not trouble me last year. What is the trouble?

When starting on magneto the spark lever should be advanced. If this was done and your engine does not start easily, then clean and readjust the platinum points on circuit breaker. Since you have a 1910 car and have used it considerably, we would advise your having the magnets remagnetized.

What is meant by the tread of a car?

The tread of a car is the distance transversely from the center of the tire contacts on the left side to the center of the tire contacts on the right side. The standard tread of an automobile is fifty-six inches.

Save 10% on Every Purchase

I've gone the Dollar Day one better and am offering special discount of 10 per cent. on any purchase you make. It's immaterial to me whether you buy a suit, overcoat, hat, cap, neckwear, shirts, hunting toggery — anything that I have in stock.

Think what you will save on a $25 suit!

SAVE 10 PER CENT ON EVERY PURCHASE

H. J. FLEGAL
The Clothier & Store

Society Brand Clothes

Dental Robbers at Work at Indiana

Believed to be Same Gang that Worked DuBois and Clearfield

Despite the most diligent efforts of the Police of Central Pennsylvania and the general warning to dentists sent out by the officers of DuBois following the recent robbery of dental offices in this city, the robber or gang has made another successful haul.

Clearfield dentists were victimized and the robbers were in Punxsutawney but did not bet anything, and now their trial leads to Indiana, where the thieves got away with $100 worth of gold solder and platinum from the office of Dr. E. F. Park.

The Indiana Progress notes the robbery as follows.

"The dentist robbers have reached Indiana, the first victim of the band being Dr. E. H. Park, whose offices on the second floor of the Cunningham building on Philadelphia street, above Hartsock's shoe store, was entered last evening. Dr. Park went to his home in Marion Center last evening and when he returned to Indiana this morning he discovered that night prowlers had been busy, having gained entrance by the front door. False teeth set in platinum and gold solder to the amount of $100 was taken."

"The robbers left no clues and did not disturb any of the dental equipment. The dentist robbers have geen steadily working in this direction and Punxsutawney thought for a time that they had them, but they evidently escaped in this direction as evidenced by the robbery here last night."

DOLLAR DAY BARGAIN

A five dollar gold piece will be presented to any man who insures his life with us in the Penn Mutual and a ten dollar gold piece will be given to any purchase of a house or lot on dollar day. E. V. Brown, Real Estate and Insurance, Clearfield, Pa.

NOTICE TO BIDDERS.

The Board of Directors of the School Distrct of Clearfield Borough hereby gives notice that it will receive sealed bids up to 7 o'clock P. M., of the 23rd day of October, 1916, for furnishng electrical fixtures, installation complete, for the new High School Building of said School District.

Detailed specifications of the material and work required may be secured from Harrington & Howard, Architects, Deposit National Bank Building, DuBois, Pa.

The right is reserved to reject any and all bids.

School District of Clearfield Bor.
by A. D. Rigler,
President.

Attest:-
W. S. Piper,
Secretary o12-2t

We'll Reduce The High Cost of Living on $ Day

Read this offer. You hear so much about the advancing prices—here's a welcome change. The combination below is for $ Day only.

2 1-2 lbs. Fresh Pork Sausage.
1 lb. Minced Ham.
1 1-2 lbs. Hamburg Steak.
$1
Dollar Day Only

Biggins & Heberling
Nevling Block
Clearfield

NEW FORM OF WARFARE

Petrograd, Oct. 12.—(By United Press)—Poison candy and garlic covered with cholera germs were dropped by the enemy who attacked the Rumanian seaport of Constanze it was announced here today. The war department allegation is that the Central Powers have been attacked with a new form of "frightfulness" in warfare and have aroused indignation in official circles here. The official statement did not disclose whether any of the children had eaten any of the infected sweets.

Subscribe for The Progress.

WANTS

WANTED—Washing and ironing to do also will laundry curtains. Inquire Mrs. E. C. Learish, 214 Walnut street. O-11-tf

Wanted—A competent woman for house cleaning. Inquire Mrs. A. L. Cole, Front street. O-12-3t

Wanted—A handy man for around the house. Mrs. A. L. Cole, Front street. O-12-3t

WANTED—Two or three good coal miners for steady work. Inquire at Clearfield Sewer Pipe Co. O.11-3t

WANTED—Girl for general housework. For information [illegible] Phone 199-2. O.6-tf

WANTED—An experienced girl for general housework. No washing. Apply P. O. Box 123 Clearfield, Pa. O-7-6t-pd

WANTED — A girl for general house work. Apply Mrs. A. M. Wright 219 South Second street.

FOR SALE—Twenty large mules. O. I. C. pigs and shoats and 20 sheep to put out on shares. Inquire D. W. Anderson. O-12-tf

FOR SALE—1 double heater stove hard or soft coal burner, the first $5 takes it. Inquire 218 Fourth St. Clearfield, Pa.

Stupenduous Dollar Day PRICE SLAUGHTER.

$ $ $ $ $ $ $

The way prices have been cut at this store will open your eyes. We are forgetting what we paid for merchandise when we make our Dollar Day pricemarks. ¶Come to the store and see what we have done to prices. Come here and see how much more your dollar will buy than anywhere else in town. ¶This store will be open until everybody is served.

Dollar Day Sales

See Our Windows;---The Price Marks Tell The Tale.

Dollar Day Sales

Pollack's Bargain Store

THE PEOPLE'S STORE

NEWSPAPERARCHIVE® NEWSPAPERARCHIVE®

CONFERENCE OF TEACHERS HERE ON SATURDAY

The High School Principals and Teachers Have Organization Discounts Community Affairs

A FINE PROGRAM PREPARED

The Clearfield Round Table Conference and Convention of Principals and High School Teachers will convene at Clearfield on Saturday morning at nine-thirty in the Clearfield High School buildng. This organization cannot fail to be of great service to the teachers and to the cause of education as well. The topics they discuss are generally the functions of a high school in relation to the community. The sessions will be very interesting indeed. The officers of the conference are W. P. Trostle President and C. B. Wilson, Secretary Treasurer.

The program for Saturday is at follows:

MORNING SESSION AT 9 30

The High School as Social Centre.

a. How can the High School be t reach and serve the entire community

b. Need of Social Centre in rural community.

c. Opportunities and Possibilities of the High School.

d. How can the High School meet the need?

e. Organized Recreation.

English in the High School.

a. Its importance.

b. Should English Grammar be taught in the High School? When? What should be the nature of the course?

c. What would constitute a model course in English for a High School?

d. How can we make the pupils feel the need of this study?

What should we emphasize in the study of a Classic?

f. How to secure New Composition that engage the Interest of the pupil.

AFTERNOON SESSION AT 1:30

Literary Work.

a. Place and Value of Public Speaking.

b. Should Literary Work be a Requirement for Promotion?

c. How do you conduct it?

d. How can we best conduct the Debating contests in our county?

Miscellaneous.

a. What should be the nature of of the Course in Civics in the H. S.? Should it be taught separately or in connection with History?

b. What amount of Home Study should be expected?

c. What do You do with Tardy pupils?

d. Use of magazines in the H. S.

1. Ones to use. How?

2. What ought to be the reaction?

e. Tests of Teaching Efficiency.

Ray Ermond Tibbens, aged four months and fifteen days son of Fred Tibbens of Bigler Avenue, who died of pneumonia on Sunday morning, was buried on Tuesday afternoon by B. J. Hummel. Interment was made in the Bradford cemetery.

DOLLAR DAY MEAT BARGAINS

FOR CASH ONLY

Real bargains that will reduce the high cost of living. Bargain lots not broken.

5 lb Best Steak	$1.00
7 lb. Best Roast	1.00
9 lb. Boiling Beef	1.00
5 lb. Home Made Sausage	$1.00
4½ lb. Pork Chops	1.00
7 lb. Home Rend Lard	1.00
12 lb. Pudding	1.00
20 lb. Scrapple	1.00
5½ lb. Fresh Side	1.00
3 doz. Eggs	1.00
5 lb. H. B. Steak	1.00
2 3-4 lb. Boiled Ham	1.00
3½ lb. Sliced Ham	1.00
10 lb. Pig Feet	1.00
6 lb. California Ham	1.00
6 lb. Weenies	1.00
7 lb. Bologna	1.00
7½ lb. Salt Side	1.00
5½ lb Bacon	1.00

W. P. NORRIS

TRAILERS FOR AUTOS

Doubles carrying capacity, truck or auto. Reduces delivery costs, from half ton up, prices $85 up. Solves delivery troubles. Write today. BAIRD MACHINERY CO., Pittsburgh, Pa.

$ DOLLAR DAY $

FRIDAY, OCTOBER 13

$ Featuring Bargains at $1 That Will Surprise Your Fondest Hopes $

THESE are bargains that are truly remarkable! Wholesale prices are still going up, and good goods are scarce at any price in the wholesale and retail markets today. Here you are offered choice seasonable goods of absolute dependable quality and correct style at 25c to $1.00, and in some instances even more, less than real value. No woman can afford to overlook these unprecedented economics.

Make this store your headquarters on Dollar Day.

You Can Save Many Dollars On Coats, Suits and Dresses At Leonardson's On Dollar Day.

VERY SPECIAL!

Children's New Fall and Winter Hats at $1.00 in the Millinery Department.

A fine selection of pretty new hats for children in velvet, corduroy and plush, many styles all new. You will say they are worth twice the price when you see them, very special for $ day **$1.00**

SAVE ON DOMESTICS ON DOLLAR DAY.

"Black Rock" Unbleached Muslin, best quality, worth 10c today, dollar day 12 yds. for.....$1.00
72 inch wide Table Linen, worth $1.50 yard Dollar Day .....$1.00 yd.
Mercerized Table Damasks, regular 39c value Dollar Day, 3 yards for.....$1.00
72 inch wide Mercerized Table Damask regular 70c quality, Dollar Day 2 yards for $1.00
Part Linen Toweling, 10c quality, Dollar Day 11 yards for $1.00
Huck Towels, size 18x36, plain white, regular 15c values, Dollar Day, 9 for.....$1.00
10c Wash Cloths, 12 for.....$1.00

APRON GINGHAMS

15 yards of best quality Apron Gingham Dollar Day $1.00

CALICOS.

16 yards of Calico, light and dark patterns, Dollar Day $1.00
Silkoline, 36 inches wide, all fancy designs suitable for comforts. 12½c quality Dollar Day 10 yds..$1.00
12½ yards of 10c Shallic, 36 inches wide Dollar Day for $1.00
10 yards of Best Quality 36 inch Percales light and dark patterns, for.....$1.00
16 yards of 8c Outings for.....$1.00
12 yards of 10c Outings for.....$1.00
11 yards of 11c Outings for.....$1.00
8 yards of 14c Outing 36 inch wide for $1.00
2 yards of 59c A. B. C. Silks, 36 inch wide, suitable for Kimonas, for $1.00
Flannelettes, 12½c quality, Dollar Day, 9 yds..$1.00

WAISTS.

Lot of New Style Waists, of Voile etc., in pretty stripes and plain colors, worth up to $3.50 Dollar Day $1.00
Lot of Waists that were regular values to 95c Dollar Day 2 for.....$1.00

MIDDIES.

Children's and Misses' Middy Blouses, all colors, 50c values, Dollar Day 3 for.....$1.00

EXTRA SPECIAL!

Over 100 pair of Full Double bed size Cotton Fleeced Blankets in tan, gray and white with pink and blue borders. These are the biggest value in Cotton Blankets that will be offered this season at.....$1.00

$2.00 and $3.00 CORSETS FOR $1.00

One Lot of Royal Worcester and Nemo Corsets, $2.00 and $3.00 Values, Dollar Day.....$1.00
One lot of $1.50 House Dresses, Dollar Day....$1.00
Ladies' $1.25 Outing Gowns, regular and extra sizes well made, Dollar Day.....$1.00
Bungalow Aprons, pretty checks and stripes, 59c values, Dollar Day, 2 for.....$1.00
Muslin Combination Suits, regular $1.25 and $1.50 values, Dollar Day.....$1.00
Children's $1.25 Sweaters, in white, rose, gray and Red, Dollar Day.....$1.00
Flannelette House Dresses in pretty figured patterns, $1.25 and $1.50 values Dollar Day.....$1.00
Fancy Taffeta Ribbons, 5 inches wide, for hair bows, sashes and fancy work, 25c values Dollar Day, 5 yards for..... $1.00
12 yards of 15c plat val lace and insertions for..$1.00
22 yards of Cotton Torchon lace or insertion, regular 6c value, for.....$1.00
Cap Hair Nets, real hair, the regular 15c kind, Dollar Day, 10 nets for.....$1.00
Ladies' 25c Linen Initial Handkerchiefs, plain hemmed, 5 for.....$1.00
Turkish Bath Towels, in white and colors, large size 29c values, Dollar Day, 4 for.....$1.00
$1.25 Turkish Bath Mats, large size, pink, blue and white, "Walls of Troy" pattern Dollar Day $1.00
12½c Pillow Cases, Dollar Day, 10 cases for...$1.00

DRESS GOODS BARGAINS.

One lot of 50c Dress Goods, plaids and plain colors, suitable for school dresses, etc., Dollar Day, 3 yards for $1.00
One lot of 75c and $1.00 Dress Goods, Dollar Day, 2 yards for $1.00
One lot of $1.50 and $2.00 Dress Goods, Dollar Day, per yard $1.00
One big lot of Wool Challies and Flannels in a large assortment of stripes, plaids and plain colors, regular 39c, 50c and 60c values, your choice Dollar Day, 3 yards for.....$1.00
15c Handkerchiefs, embroidered corners and colored edges, Dollar Day, 12 for.....$1.00

STAMPED ART GOODS.

5 pieces of 25c Stamped Art Goods, Dollar Day.$1.00
3 pieces of 50c Stamped Art Goods, Dollar Day.$1.00
12 Balls of 10c Star Brand Crochet thread in white only, for.....$1.00
Writing Paper, 15c value, Dollar Day, 8 boxes.$1.00
Writing Paper, 25c values, Dollar Day 6 boxes.$1.00
2 bottles of 75c Toilet Water for.....$1.00
9 cans of 25c Talcum Powder, 1 lb. size for...$1.00
13 cakes of Peroxide Bath Soap large round 10c cakes, Dollar Day, 13 cakes for.....$1.00
50c Pictures, in Beautiful Scenes, 3 for.....$1.00

HOSIERY AND UNDERWEAR.

Just received a new lot of fancy silk hose in pretty stripes and combination colors; these are regular $1.25 values but we will sell them for Dollar Day only for $1.00
Ladies 39c silk Plaited Hose, Dollar Day, 3 pr..$1.00
Ladies 12½c Cotton Hose, Dollar Day, 10 pair.$1.00
Ladies' 15c Cotton Hose, Dollar Day 8 pair for.$1.00
Ladies' 30c Fleeced Lined Vests, Dollar Day, 4 for $1.00
Ladies $1.25 Silk and Wool Vests and Pants, Dollar Day..... $1.00
Children's 59c Fleeced Lined Union Suits, Dollar Day 2 for.....$1.00

DOLLAR DAY BARGAINS IN THE BASEMENT.

15c Scrim with colored and lace borders, Dollar Day, 10 yards for.....$1.00
Lot of $1.25 and $1.50 Lace Curtains, Dollar Day per pair $1.00
39c Drapery Materials, 36 inches wide, Dollar Day, 3 yards for $1.00
$1.25 Scrim Curtains for.....$1.00
5 yards of any 25c Scrim Curtain Material in the store for.....$1.00
$1.25 Matting and Imitation Leather Suit Cases, for.....$1.00
A few Sport Coats in the basement will go at..$1.00
10 White Wash Skirts, Dollar Day, 2 for.....$1.00
These are regular $1.00 values.

$ $1 $ $1 $

A. W. LEONARDSON CO.

NewspaperARCHIVE® NewspaperARCHIVE®